

Map 5.2 Management Concept Map

Author: R.Wilson
Scale @ A3: 1:10,000
Date: 16/01/2024

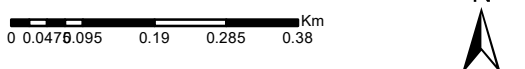

Reproduced by permission of Ordnance Survey on behalf of HMSO.
© Crown copyright and database right [2024]. All rights reserved.
Ordnance Survey Licence number [100021242].
© Getmapping Plc and Bluesky International Limited 2024.

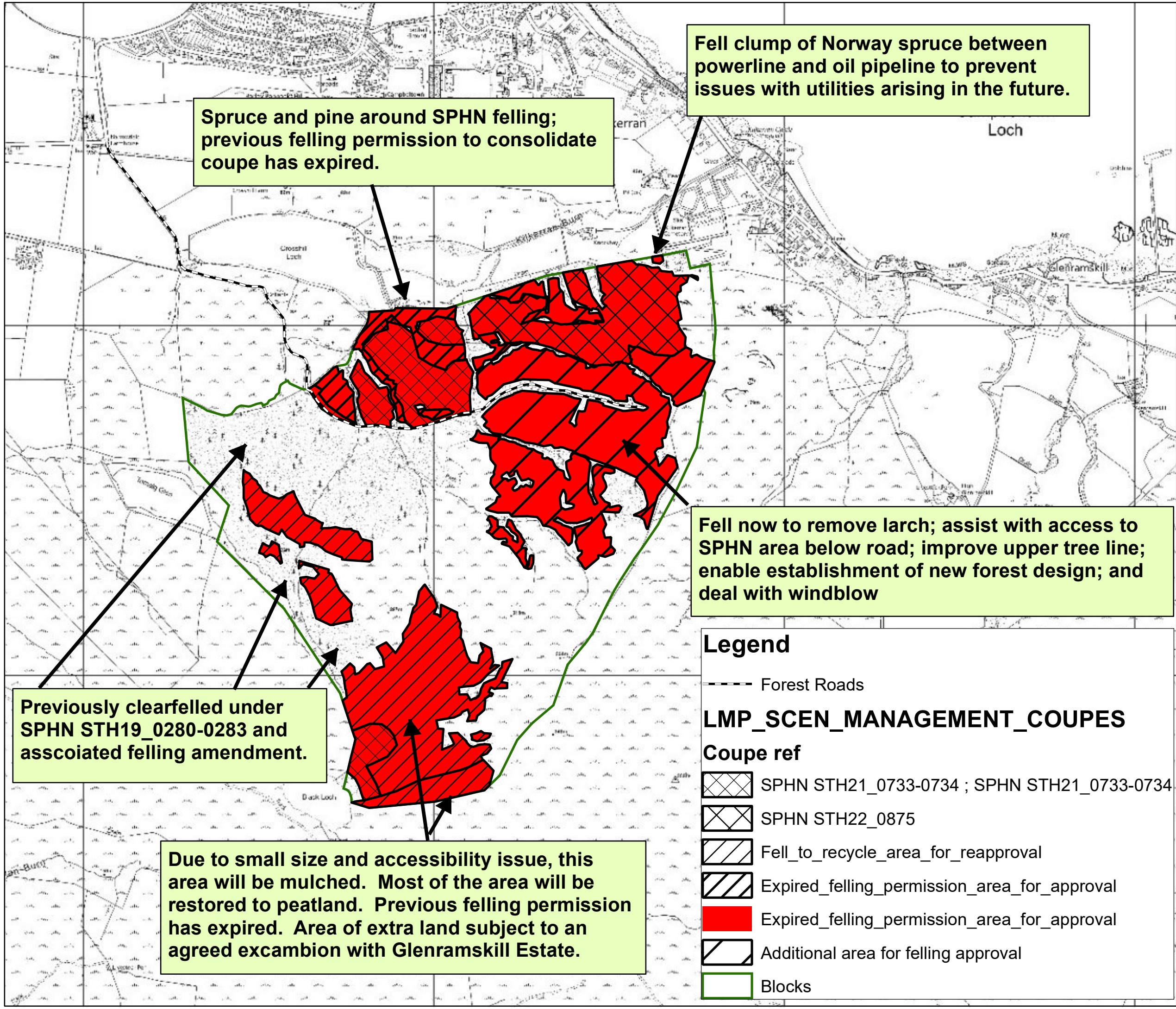

Spruce and pine around SPHN felling; previous felling permission to consolidate coupe has expired.

Fell clump of Norway spruce between powerline and oil pipeline to prevent issues with utilities arising in the future.

Fell now to remove larch; assist with access to SPHN area below road; improve upper tree line; enable establishment of new forest design; and deal with windblow

Previously clearfelled under SPHN STH19_0280-0283 and associated felling amendment.

Due to small size and accessibility issue, this area will be mulched. Most of the area will be restored to peatland. Previous felling permission has expired. Area of extra land subject to an agreed excambion with Glenramskill Estate.

Legend

- Forest Roads
- LMP_SCEN_MANAGEMENT_COUPES**
- Coupe ref**
- SPHN STH21_0733-0734 ; SPHN STH21_0733-0734
- SPHN STH22_0875
- Fell_to_recycle_area_for_reapproval
- Expired_felling_permission_area_for_approval
- Expired_felling_permission_area_for_approval
- Additional area for felling approval
- Blocks