

Date: 26/09/2017

Scale 1:62,337

Map 1 - Location Map

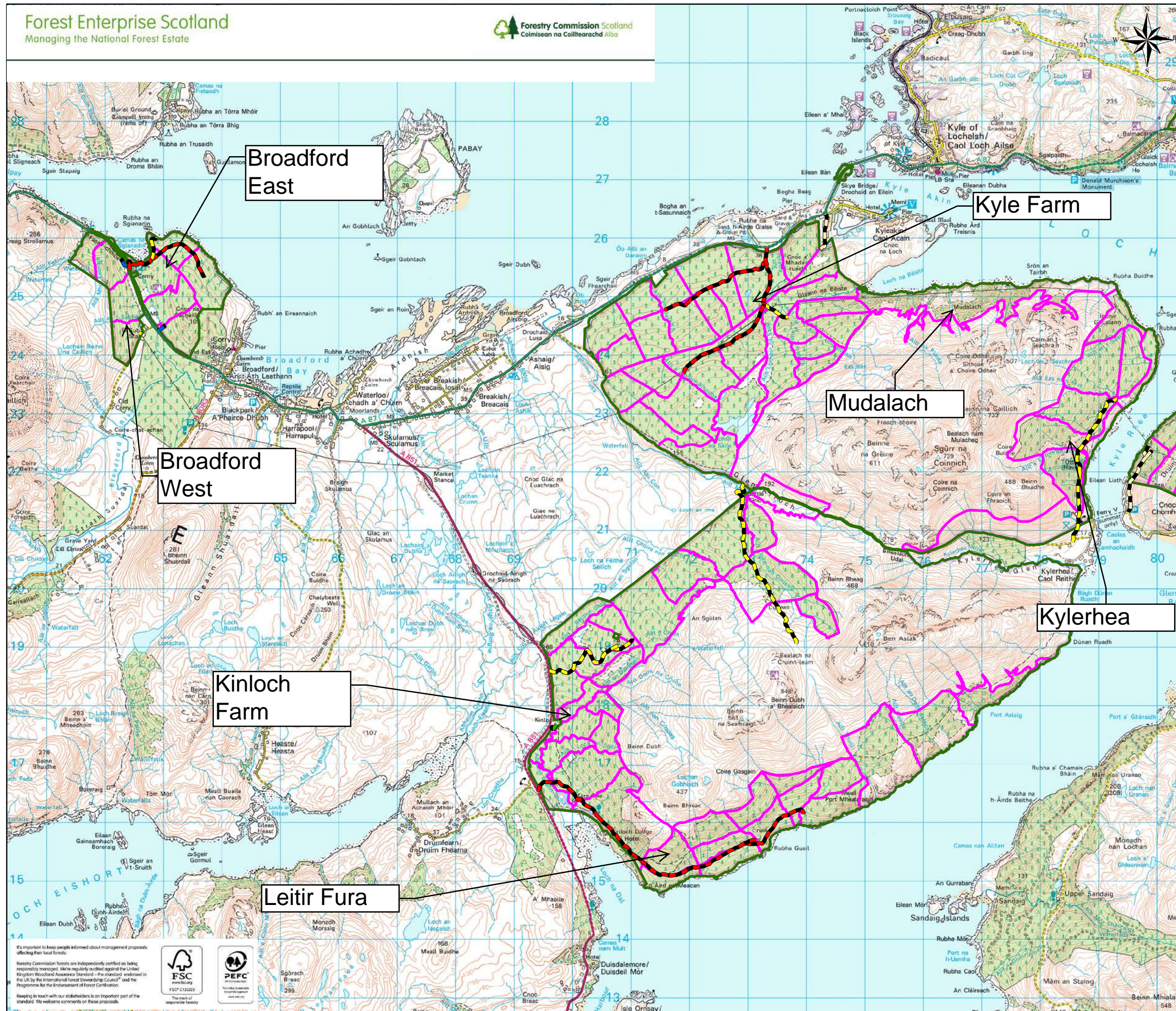

It's important to keep people informed about management proposals affecting their local forests.  
Forestry Commission forests are independently certified as being responsibly managed. We're regularly audited against the United Kingdom Woodland Assurance Standard - the standard endorsed in the UK by the International Forest Stewardship Council and the Programme for the Endorsement of Forest Certification.  
Keeping in touch with our stakeholders is an important part of the standard. We welcome comments on these proposals.





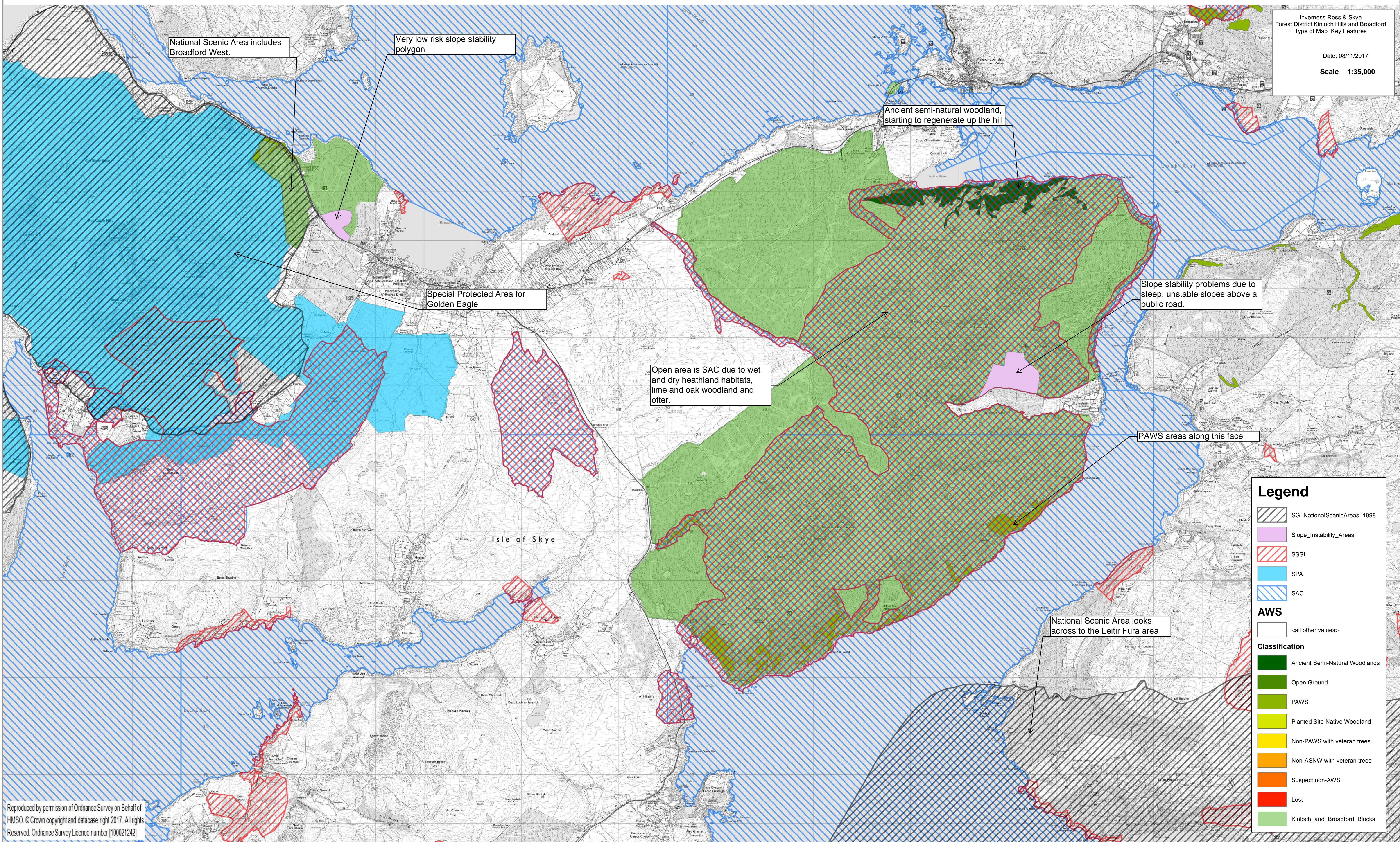

National Scenic Area includes Broadford West.

Very low risk slope stability polygon

Ancient semi-natural woodland, starting to regenerate up the hill

Special Protected Area for Golden Eagle

Open area is SAC due to wet and dry heathland habitats, lime and oak woodland and otter.

Slope stability problems due to steep, unstable slopes above a public road.

PAWS areas along this face

National Scenic Area looks across to the Leitir Fura area

Inverness Ross & Skye Forest District Kinloch Hills and Broadford Type of Map Key Features  
Date: 08/11/2017  
Scale 1:35,000

**Legend**

- SG\_NationalScenicAreas\_1998
- Slope\_Instability\_Areas
- SSSI
- SPA
- SAC
- AWS**
- <all other values>
- Classification**
- Ancient Semi-Natural Woodlands
- Open Ground
- PAWS
- Planted Site Native Woodland
- Non-PAWS with veteran trees
- Non-ASNW with veteran trees
- Suspect non-AWS
- Lost
- Kinloch\_and\_Broadford\_Blocks



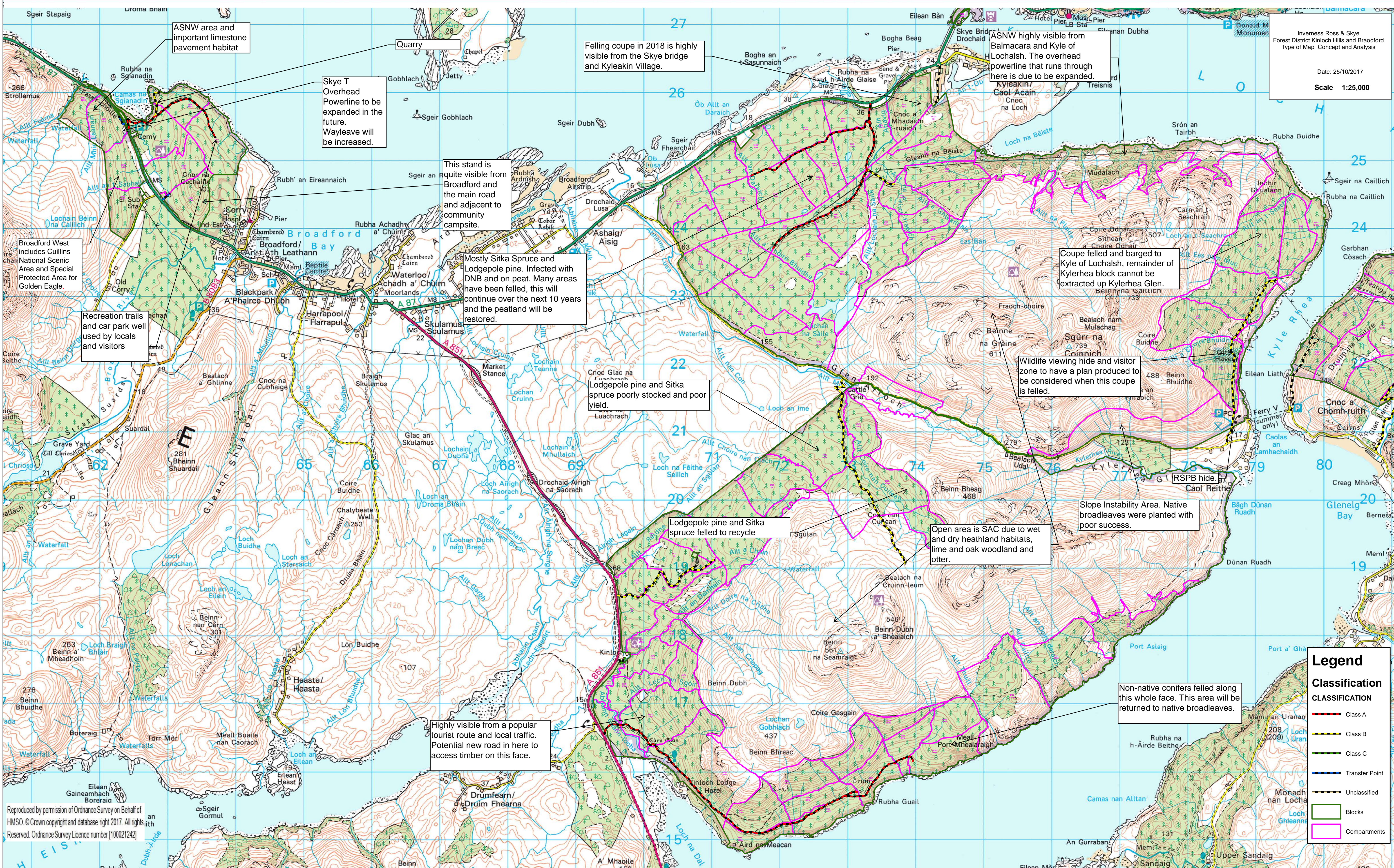

Inverness Ross & Skye  
Forest District Kinloch Hills and Broadford  
Type of Map Concept and Analysis

Date: 25/10/2017  
Scale 1:25,000

### Legend

#### Classification

**CLASSIFICATION**

- Class A
- Class B
- Class C
- Transfer Point
- Unclassified
- Blocks
- Compartments

Reproduced by permission of Ordnance Survey on Behalf of HMSO. © Crown copyright and database right 2017. All rights reserved. Ordnance Survey Licence number [100021242]





# Forest Enterprise Scotland

An agency of Forestry Commission Scotland managing the National Forest Estate

Kinloch Hills and Broadford LMP  
Map 4.1 Geology

Scale 1:50,000

Date: 08/03/2018

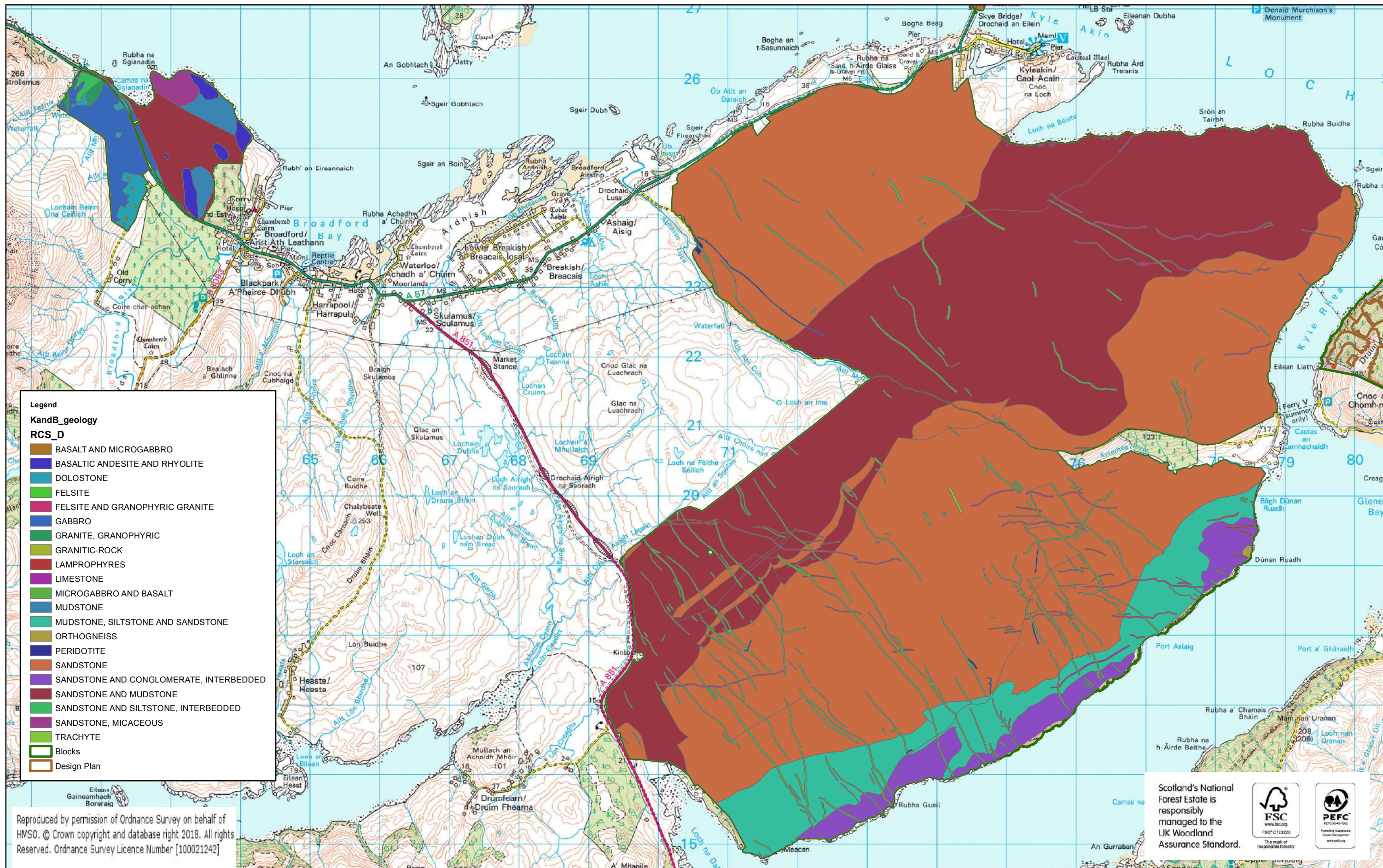



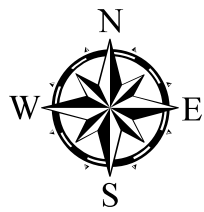

# Forest Enterprise Scotland

An agency of Forestry Commission Scotland managing the National Forest Estate

Kinloch Hills and Broadford LMP  
Map 4.2 Soils

Scale 1:50,000

Date: 16/02/2018

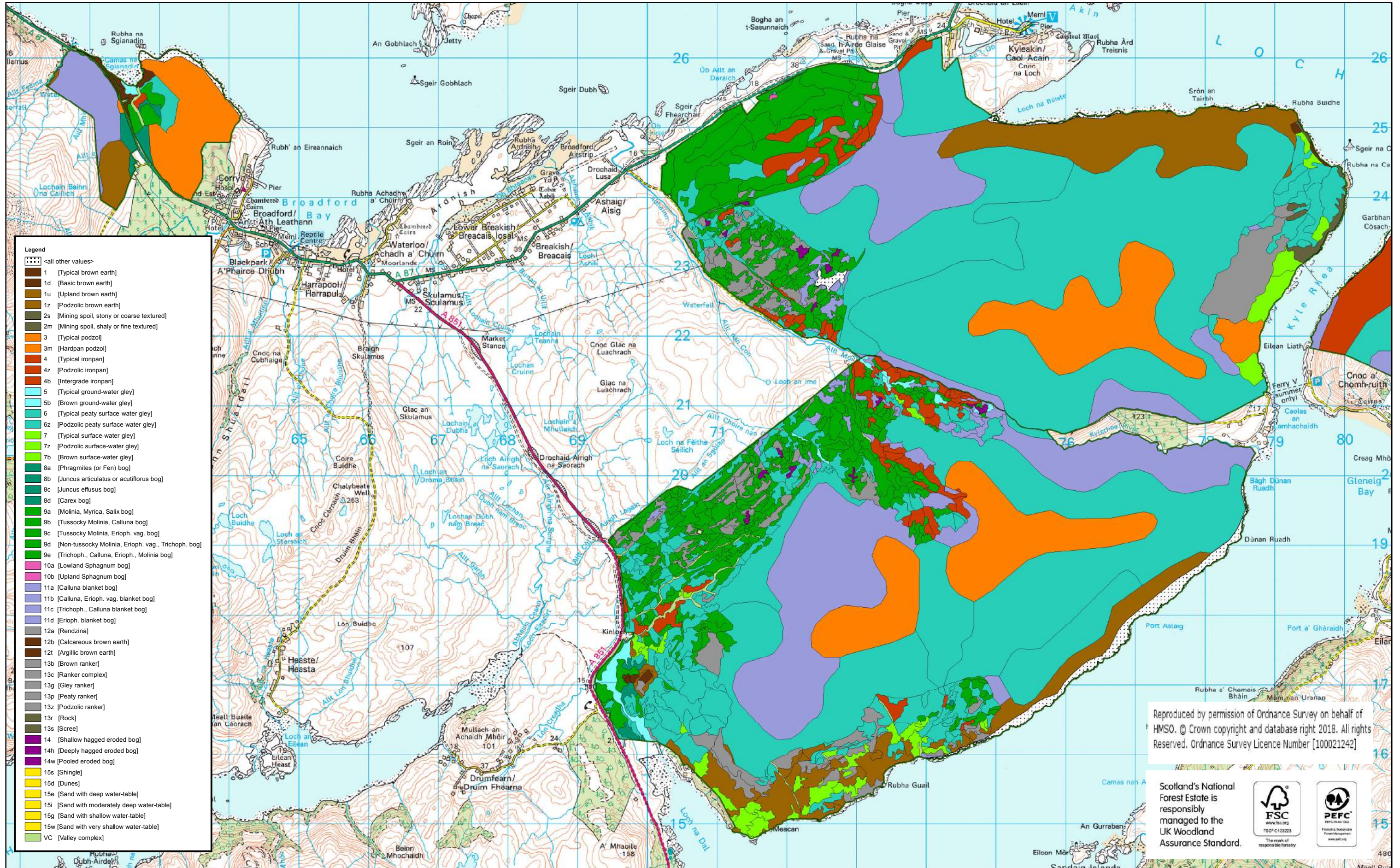

Reproduced by permission of Ordnance Survey on behalf of HMSO. © Crown copyright and database right 2018. All rights Reserved. Ordnance Survey Licence Number [100021242]

Scotland's National Forest Estate is responsibly managed to the UK Woodland Assurance Standard.



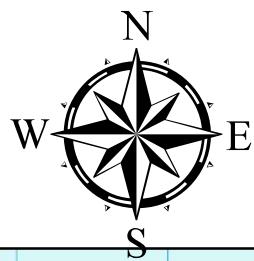

# Forest Enterprise Scotland

An agency of Forestry Commission Scotland managing the National Forest Estate

Kinloch Hills and Broadford LMP  
Map 4.3 Climate

Scale 1:50,000

Date: 07/02/2018

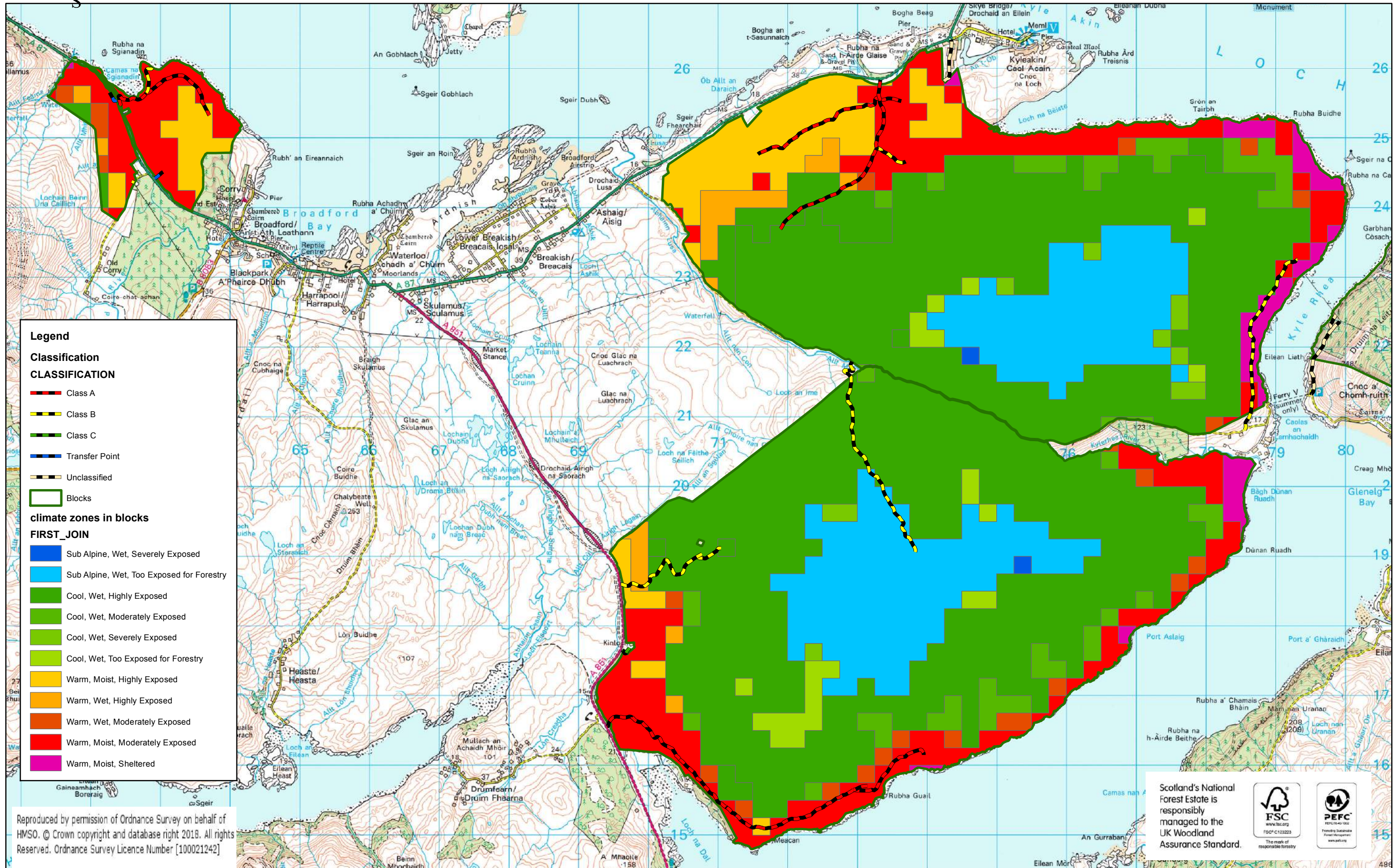



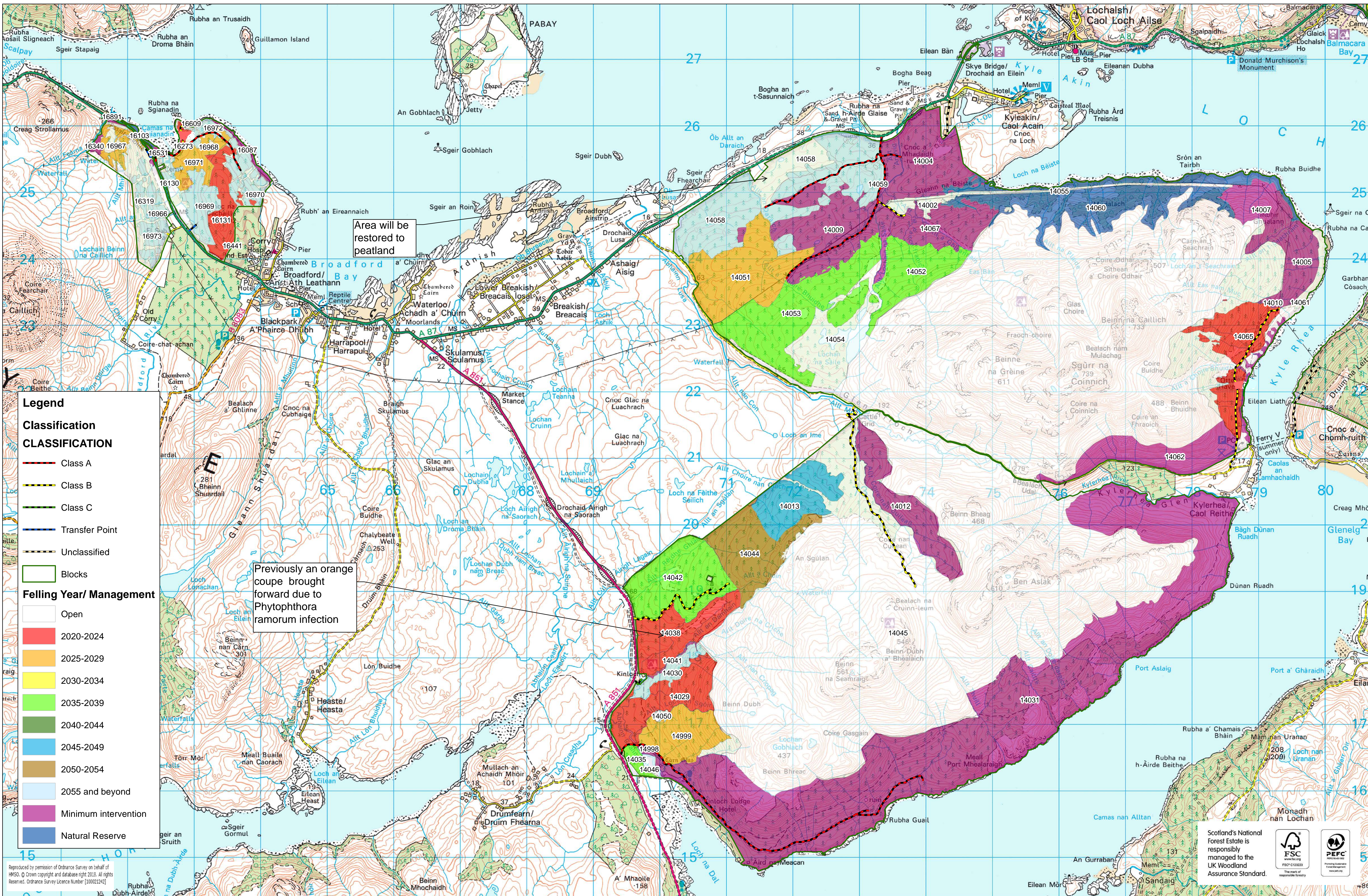
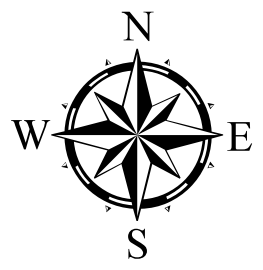

**Legend**

**Classification**

**CLASSIFICATION**

- Class A
- Class B
- Class C
- Transfer Point
- Unclassified
- Blocks

**Felling Year/ Management**

- Open
- 2020-2024
- 2025-2029
- 2030-2034
- 2035-2039
- 2040-2044
- 2045-2049
- 2050-2054
- 2055 and beyond
- Minimum intervention
- Natural Reserve

Previously an orange coupe brought forward due to *Phytophthora ramorum* infection

Area will be restored to peatland

Scotland's National Forest Estate is responsibly managed to the UK Woodland Assurance Standard.

Reproduced by permission of Ordnance Survey on behalf of HMSO. © Crown copyright and Database right 2015. All rights Reserved. Ordnance Survey Licence Number [100021212]



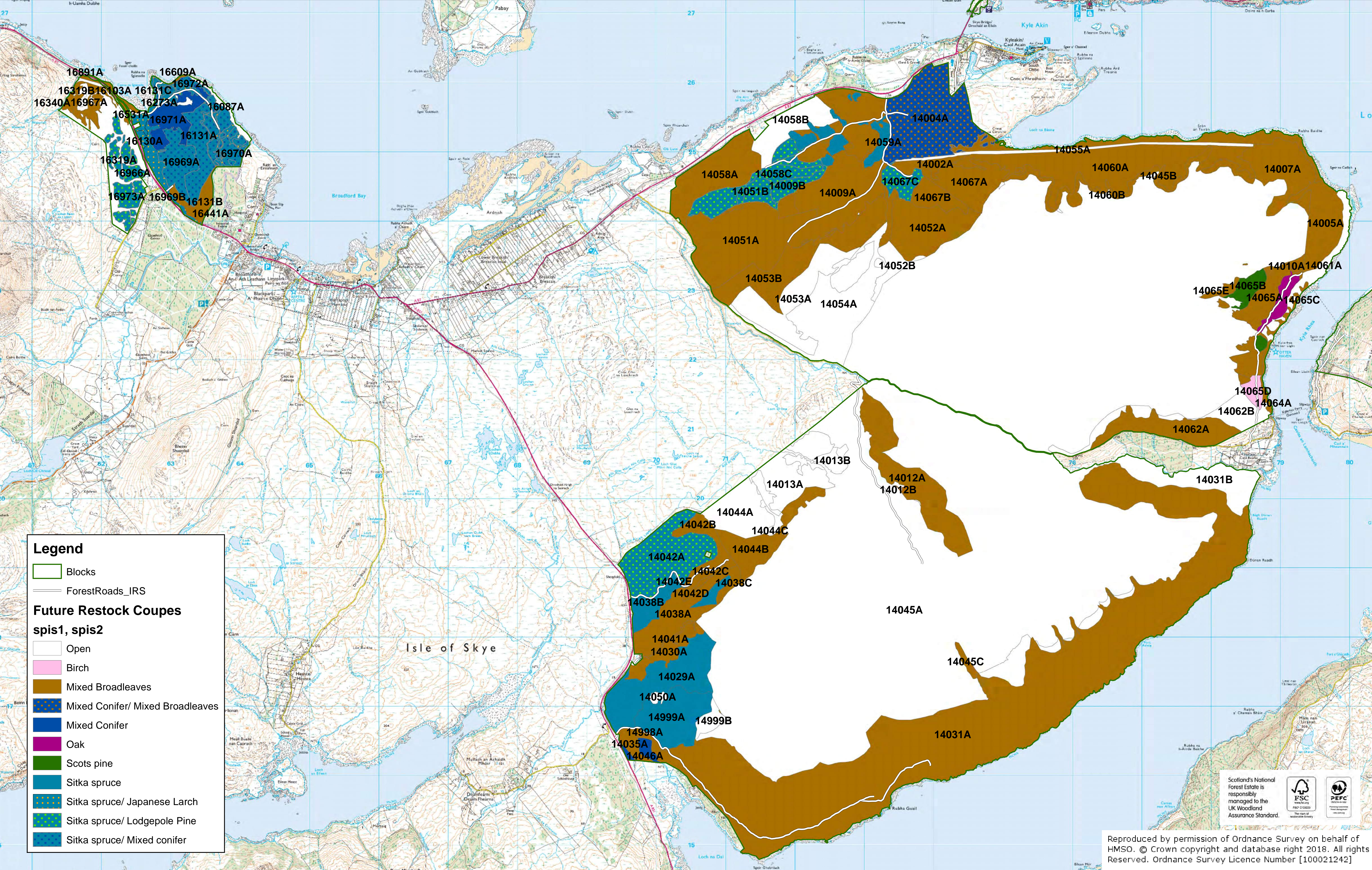
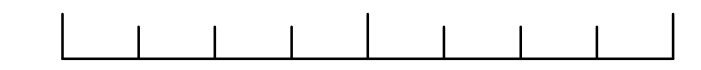

**Legend**

- Blocks
- ForestRoads\_IRS
- Future Restock Coupes**
- spis1, spis2**
- Open
- Birch
- Mixed Broadleaves
- Mixed Conifer/ Mixed Broadleaves
- Mixed Conifer
- Oak
- Scots pine
- Sitka spruce
- Sitka spruce/ Japanese Larch
- Sitka spruce/ Lodgepole Pine
- Sitka spruce/ Mixed conifer



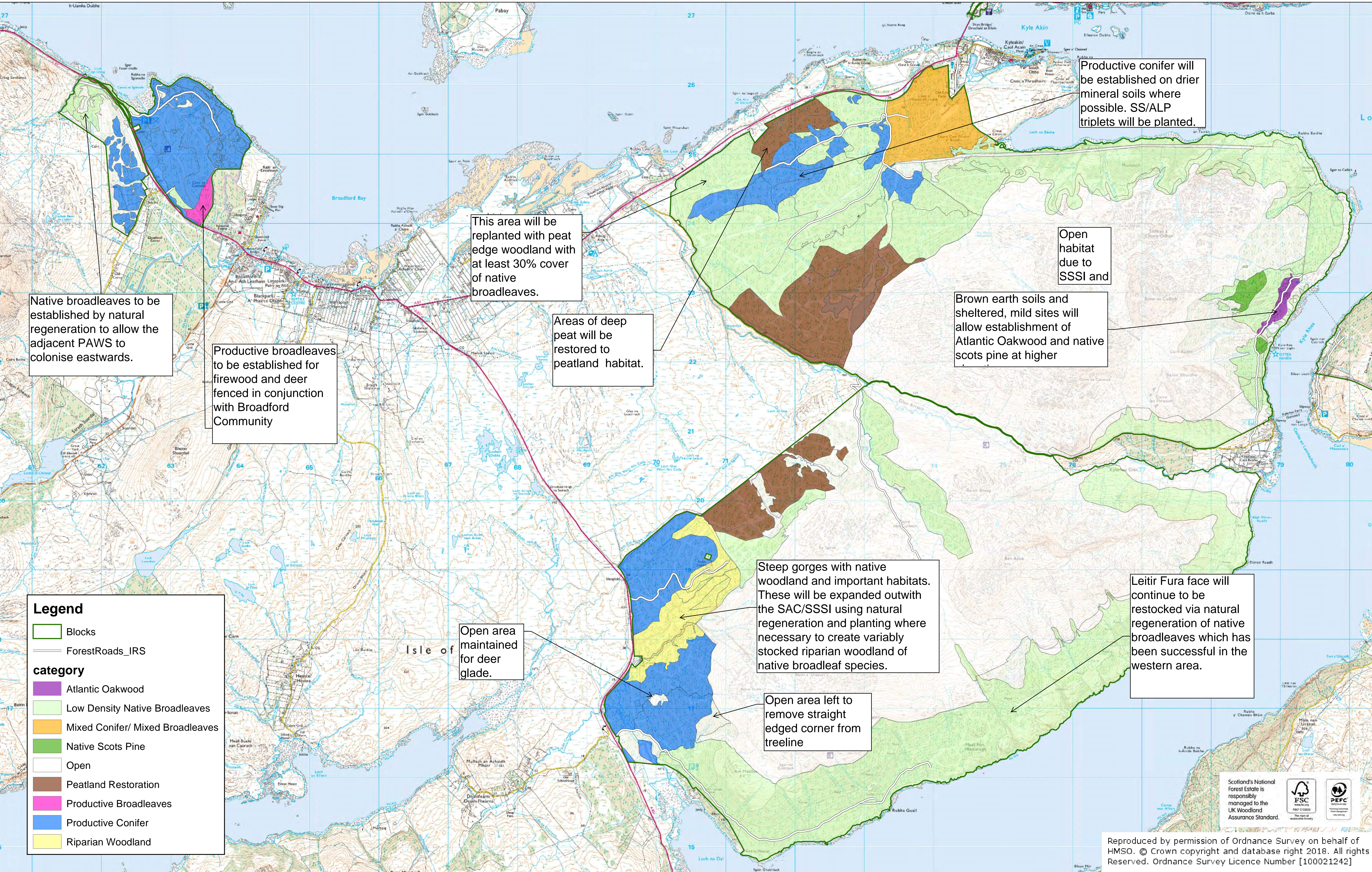
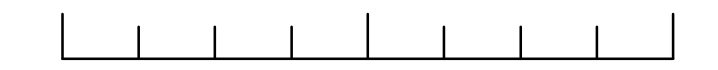

Native broadleaves to be established by natural regeneration to allow the adjacent PAWS to colonise eastwards.

Productive broadleaves to be established for firewood and deer fenced in conjunction with Broadford Community

This area will be replanted with peat edge woodland with at least 30% cover of native broadleaves.

Areas of deep peat will be restored to peatland habitat.

Open habitat due to SSSI and

Brown earth soils and sheltered, mild sites will allow establishment of Atlantic Oakwood and native scots pine at higher

Productive conifer will be established on drier mineral soils where possible. SS/ALP triplets will be planted.

Steep gorges with native woodland and important habitats. These will be expanded outwith the SAC/SSSI using natural regeneration and planting where necessary to create variably stocked riparian woodland of native broadleaf species.

Leitir Fura face will continue to be restocked via natural regeneration of native broadleaves which has been successful in the western area.

Open area maintained for deer glade.

Open area left to remove straight edged corner from treeline

**Legend**

- Blocks
- ForestRoads\_IRS

**category**

- Atlantic Oakwood
- Low Density Native Broadleaves
- Mixed Conifer/ Mixed Broadleaves
- Native Scots Pine
- Open
- Peatland Restoration
- Productive Broadleaves
- Productive Conifer
- Riparian Woodland





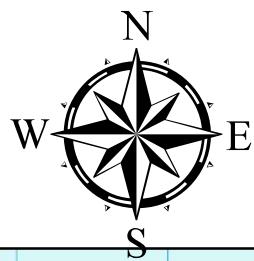

# Forest Enterprise Scotland

An agency of Forestry Commission Scotland managing the National Forest Estate

Kinloch Hills and Broadford LMP  
Map 7 Flood Risk

Scale 1:50,000

Date: 07/02/2018

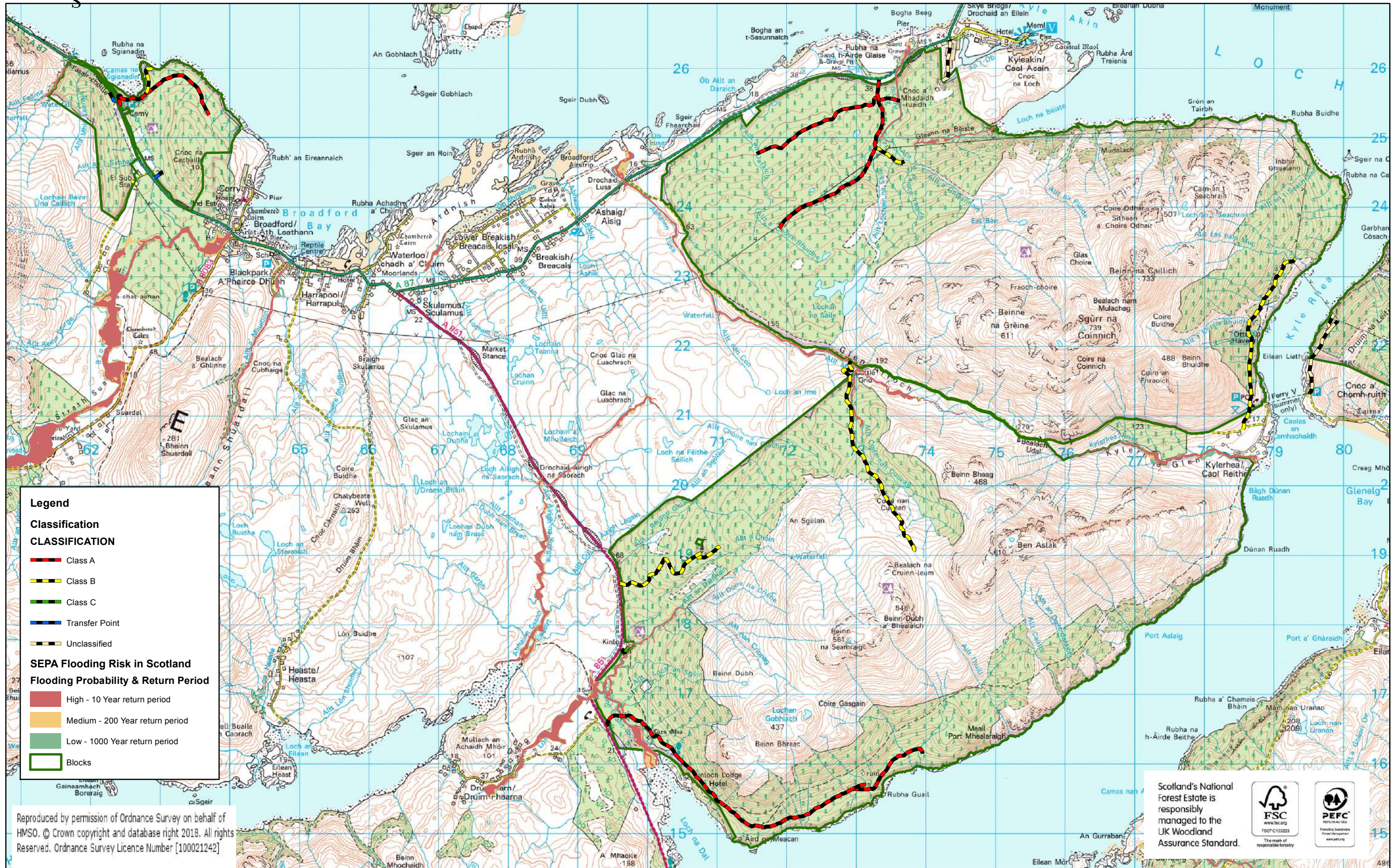

**Legend**

**Classification**

**CLASSIFICATION**

- Class A
- Class B
- Class C
- Transfer Point
- Unclassified

**SEPA Flooding Risk in Scotland**

**Flooding Probability & Return Period**

- High - 10 Year return period
- Medium - 200 Year return period
- Low - 1000 Year return period
- Blocks

Reproduced by permission of Ordnance Survey on behalf of HMSO. © Crown copyright and database right 2018. All rights Reserved. Ordnance Survey Licence Number [100021242]

Scotland's National Forest Estate is responsibly managed to the UK Woodland Assurance Standard.



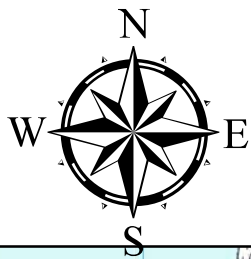

# Forest Enterprise Scotland

An agency of Forestry Commission Scotland managing the National Forest Estate

## Map 8 - Scottish Forest Alliance Proposals

Scale 1:50,000

Date: 27/03/2018

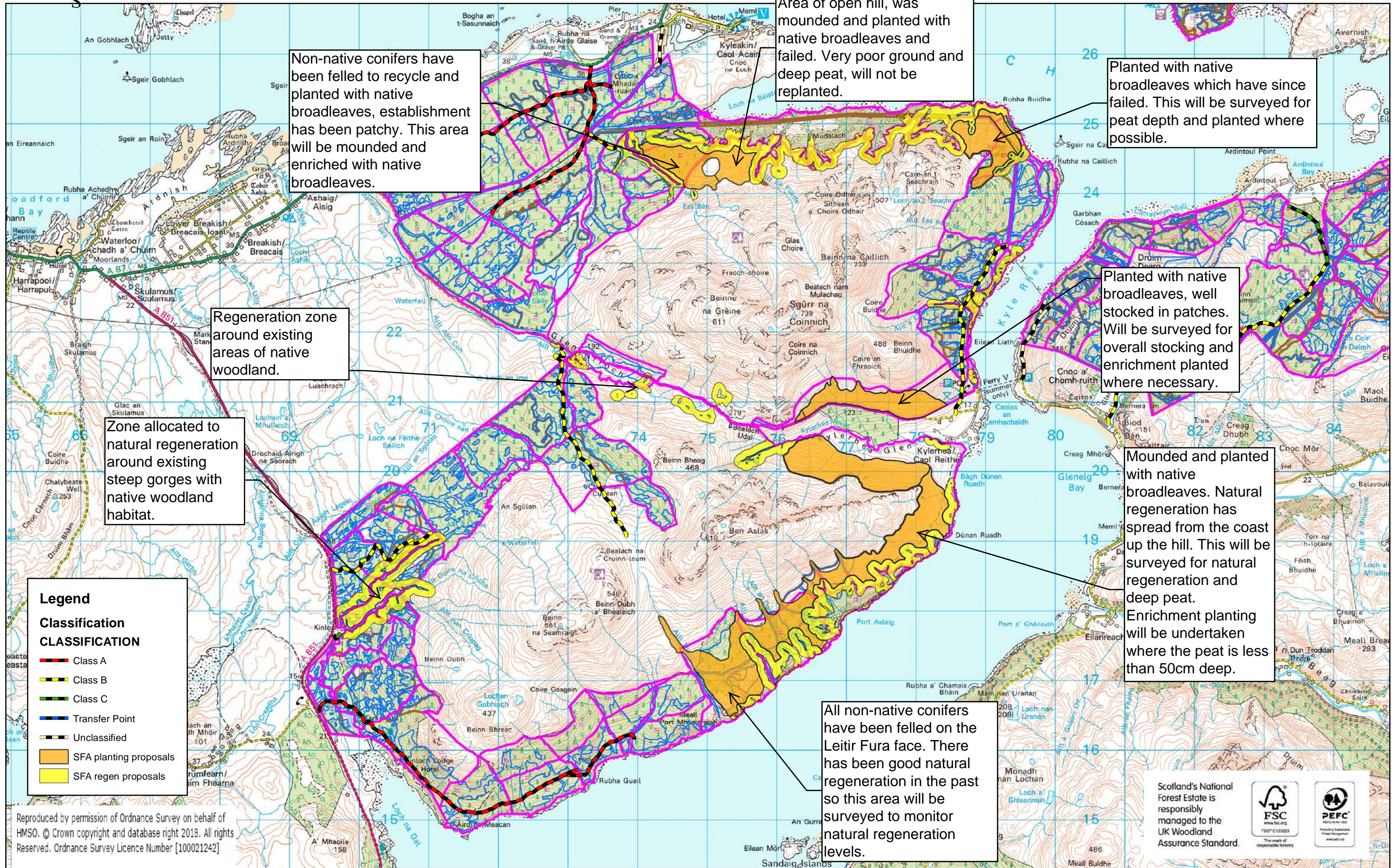

Non-native conifers have been felled to recycle and planted with native broadleaves, establishment has been patchy. This area will be mounded and enriched with native broadleaves.

Area of open hill, was mounded and planted with native broadleaves and failed. Very poor ground and deep peat, will not be replanted.

Planted with native broadleaves which have since failed. This will be surveyed for peat depth and planted where possible.

Regeneration zone around existing areas of native woodland.

Planted with native broadleaves, well stocked in patches. Will be surveyed for overall stocking and enrichment planted where necessary.

Zone allocated to natural regeneration around existing steep gorges with native woodland habitat.

Mounded and planted with native broadleaves. Natural regeneration has spread from the coast up the hill. This will be surveyed for natural regeneration and deep peat. Enrichment planting will be undertaken where the peat is less than 50cm deep.

All non-native conifers have been felled on the Leitir Fura face. There has been good natural regeneration in the past so this area will be surveyed to monitor natural regeneration levels.

**Legend**

**Classification**

**CLASSIFICATION**

- - - Class A
- - - Class B
- - - Class C
- - - Transfer Point
- - - Unclassified
- SFA planting proposals
- SFA regen proposals

Reproduced by permission of Ordnance Survey on behalf of HMSO. © Crown copyright and database right 2018. All rights Reserved. Ordnance Survey Licence Number [100021242]





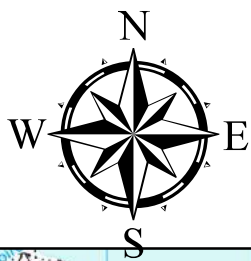

# Forest Enterprise Scotland

An agency of Forestry Commission Scotland managing the National Forest Estate

Kinloch Hills and Broadford LMP  
Map 9 Rivers

Scale 1:50,000

Date: 16/02/2018

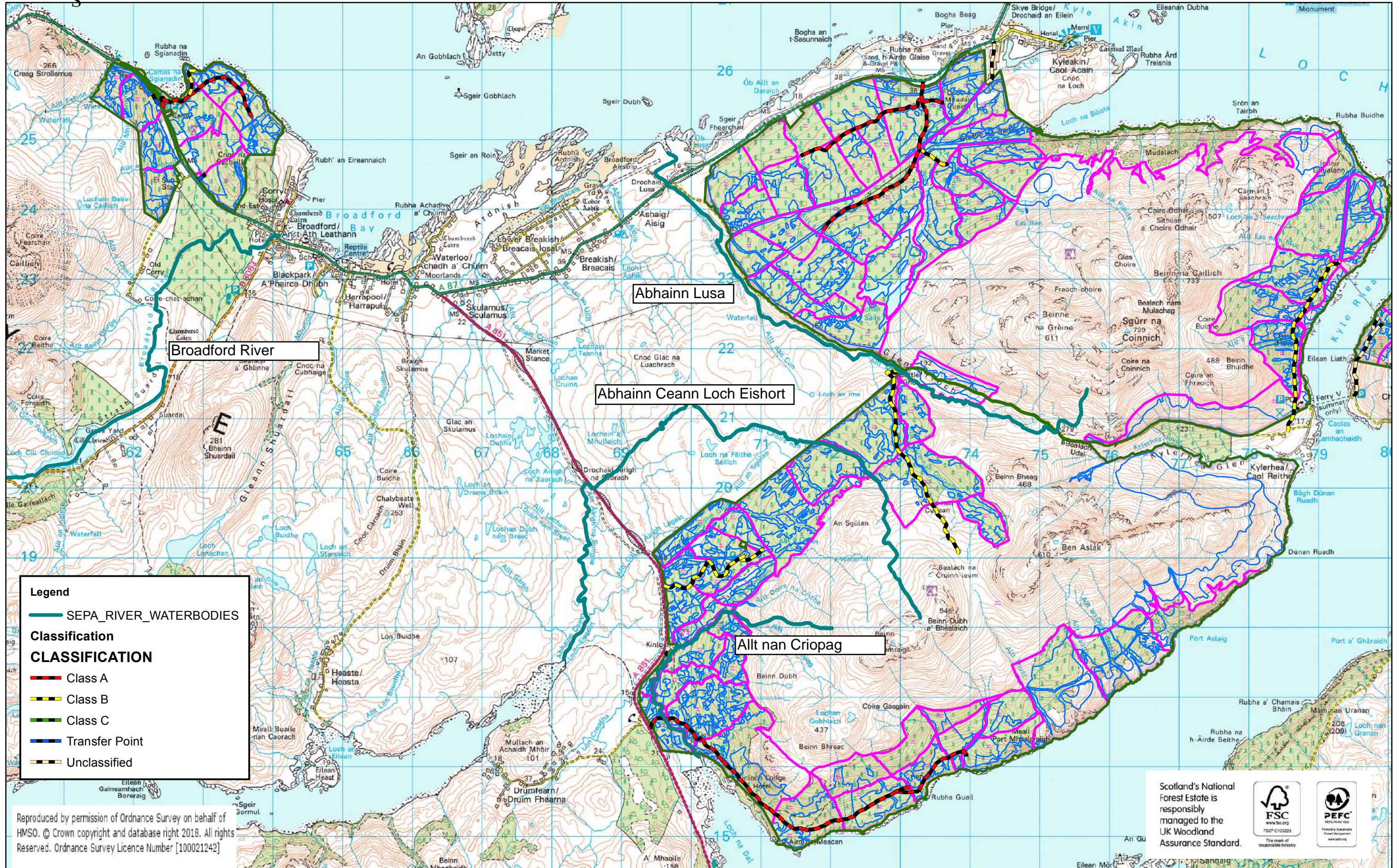

Reproduced by permission of Ordnance Survey on behalf of HMSO. © Crown copyright and database right 2018. All rights Reserved. Ordnance Survey Licence Number [100021242]

Scotland's National Forest Estate is responsibly managed to the UK Woodland Assurance Standard.





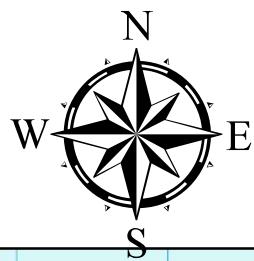

# Forest Enterprise Scotland

An agency of Forestry Commission Scotland managing the National Forest Estate

Kinloch Hills and Broadford LMP  
Map 13 Deadwood Potential

Scale 1:50,000

Date: 07/02/2018

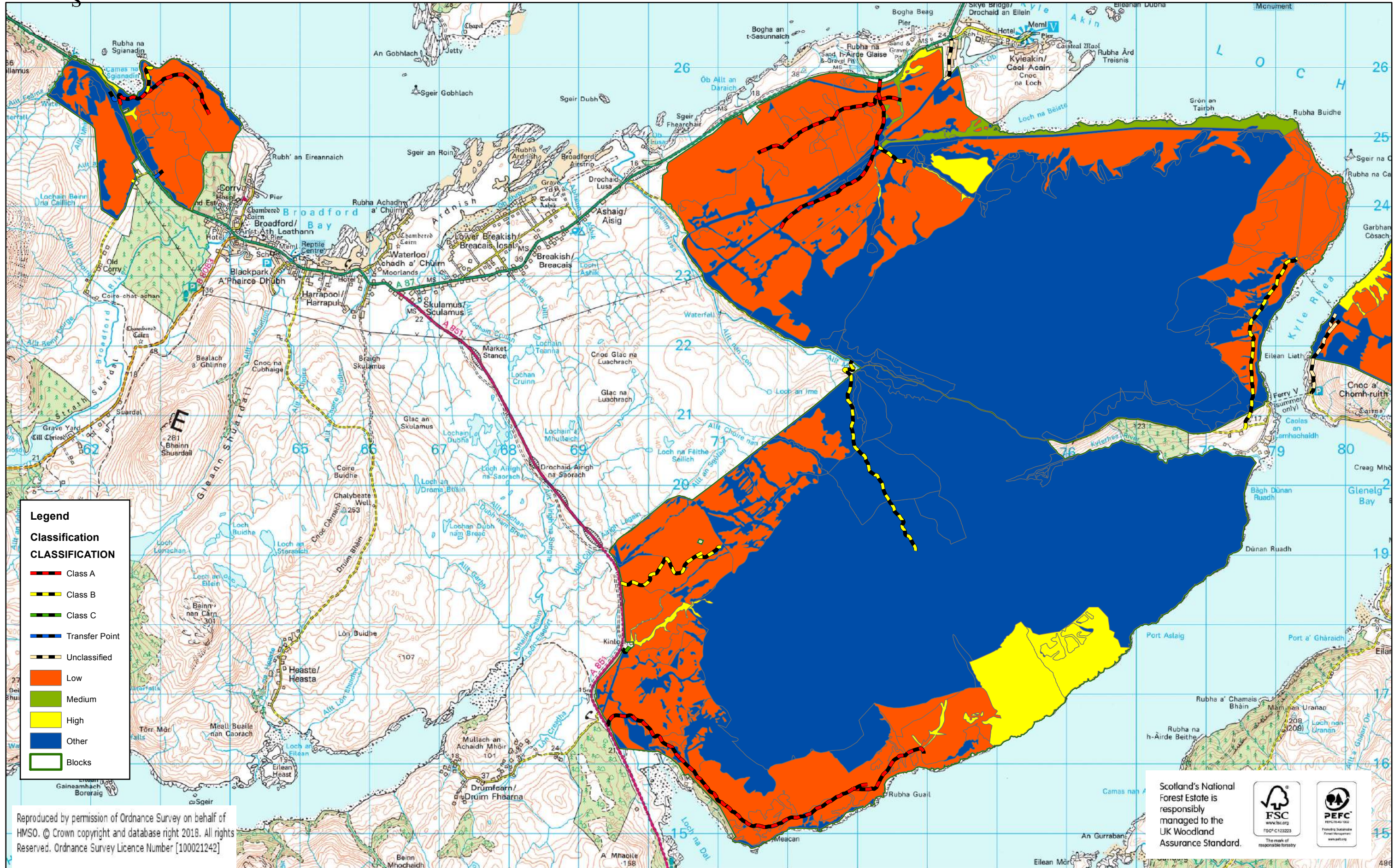

**Legend**

**Classification**

**CLASSIFICATION**

- Class A
- Class B
- Class C
- Transfer Point
- Unclassified
- Low
- Medium
- High
- Other
- Blocks

Reproduced by permission of Ordnance Survey on behalf of HMSO. © Crown copyright and database right 2018. All rights Reserved. Ordnance Survey Licence Number [100021242]

Scotland's National Forest Estate is responsibly managed to the UK Woodland Assurance Standard.





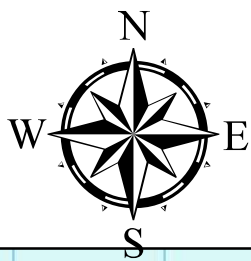

# Forest Enterprise Scotland

An agency of Forestry Commission Scotland managing the National Forest Estate

Kinloch Hills and Broadford LMP  
Map 14 Wind Risk

Scale 1:50,000

Date: 07/02/2018

