

### Benhar & Fauldhouse

#### 6. Management

Scale: 10,000 @ A1

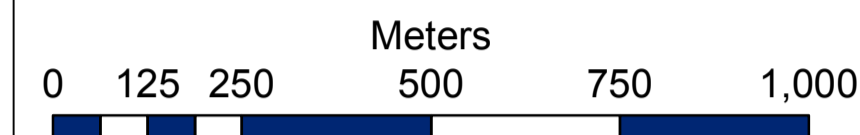

Sep 2018

#### Legend

-  Forest Roads
-  Block Boundary
-  Phase 1 felling (2018 - 2022)
-  Phase 2 felling (2023 - 2027)
-  Phase 3 felling (2028 - 2032)
-  Phase 4 felling (2033 - 2037)
-  Phase 5 felling (2038 - 2042)
-  Phase 6 felling (2043 - 2047)
-  Phase 7 felling (2048 - 2052)
-  After 2052
-  Natural reserve
-  Long term retention
-  Minimum Intervention
-  Low impact silviculture
-  Open

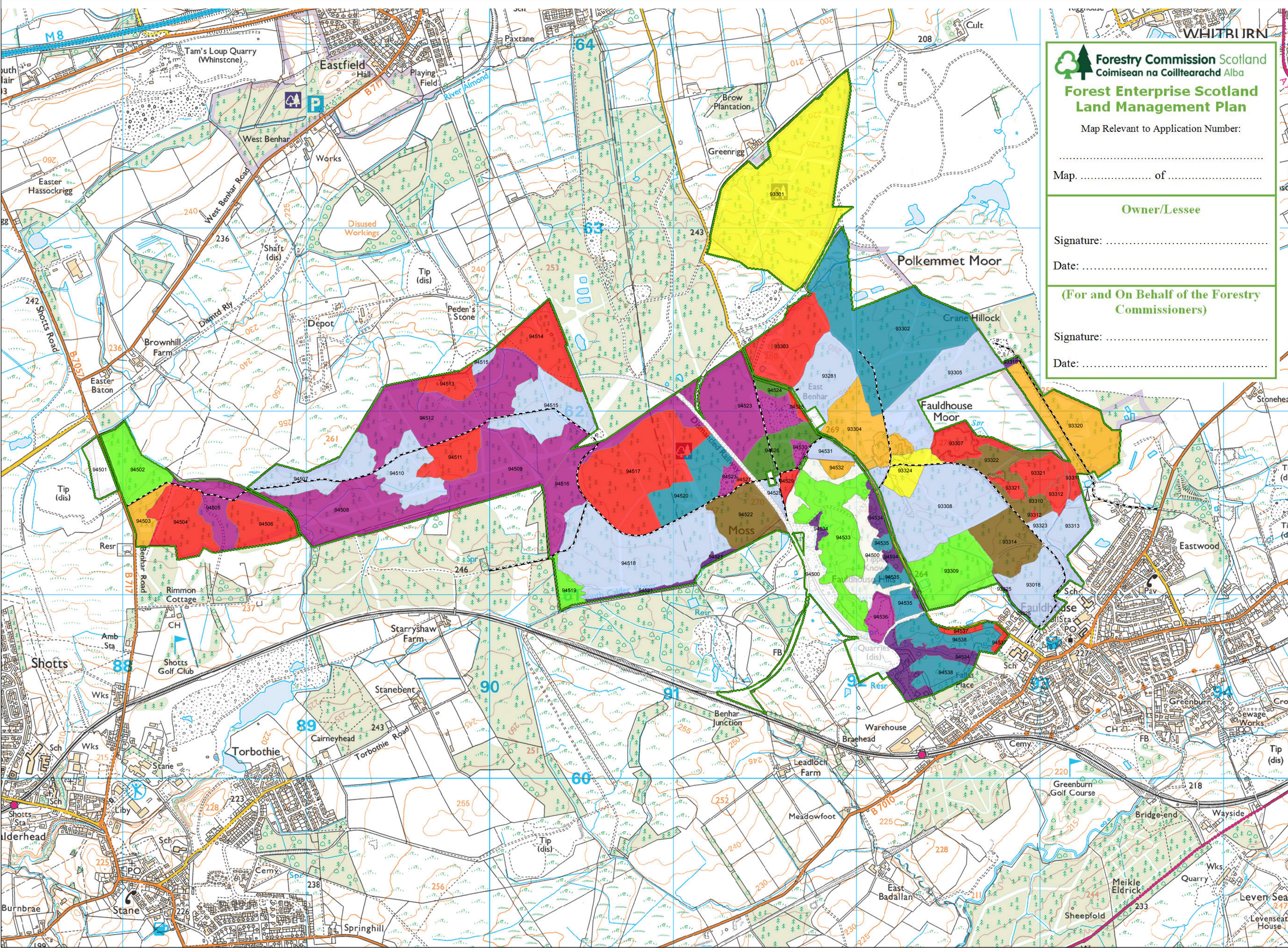

**Forestry Commission Scotland**  
Coimisean na Coilltearachd Alba

**Forest Enterprise Scotland**  
**Land Management Plan**

Map Relevant to Application Number:  
.....

Map ..... of .....

**Owner/Lessee**

Signature: .....

Date: .....

**(For and On Behalf of the Forestry Commissioners)**

Signature: .....

Date: .....