

M11: Felling & Thinning (Plan Period)

Author: FLS Planning
Scale @ A3: 1:25,000
Date: 2/2/2026

- Legend**
-  LMP Boundary
 -  Forest Roads
 -  Planned Roads
 -  Thinning
 -  Phase 1 felling
 -  Phase 2 felling

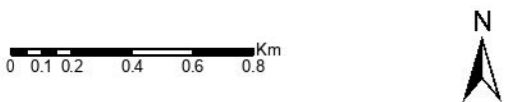

Reproduced by permission of Ordnance Survey on behalf of HMSO.
© Crown copyright and database right [2026]. All rights reserved.
Ordnance Survey Licence number [100024925].
© Getmapping Plc and Bluesky International Limited 2026.

Declaration by FLS as an Operator.
All timber arising from the FLS National Forests and Land represents a negligible risk under EUTR (No 995/210).

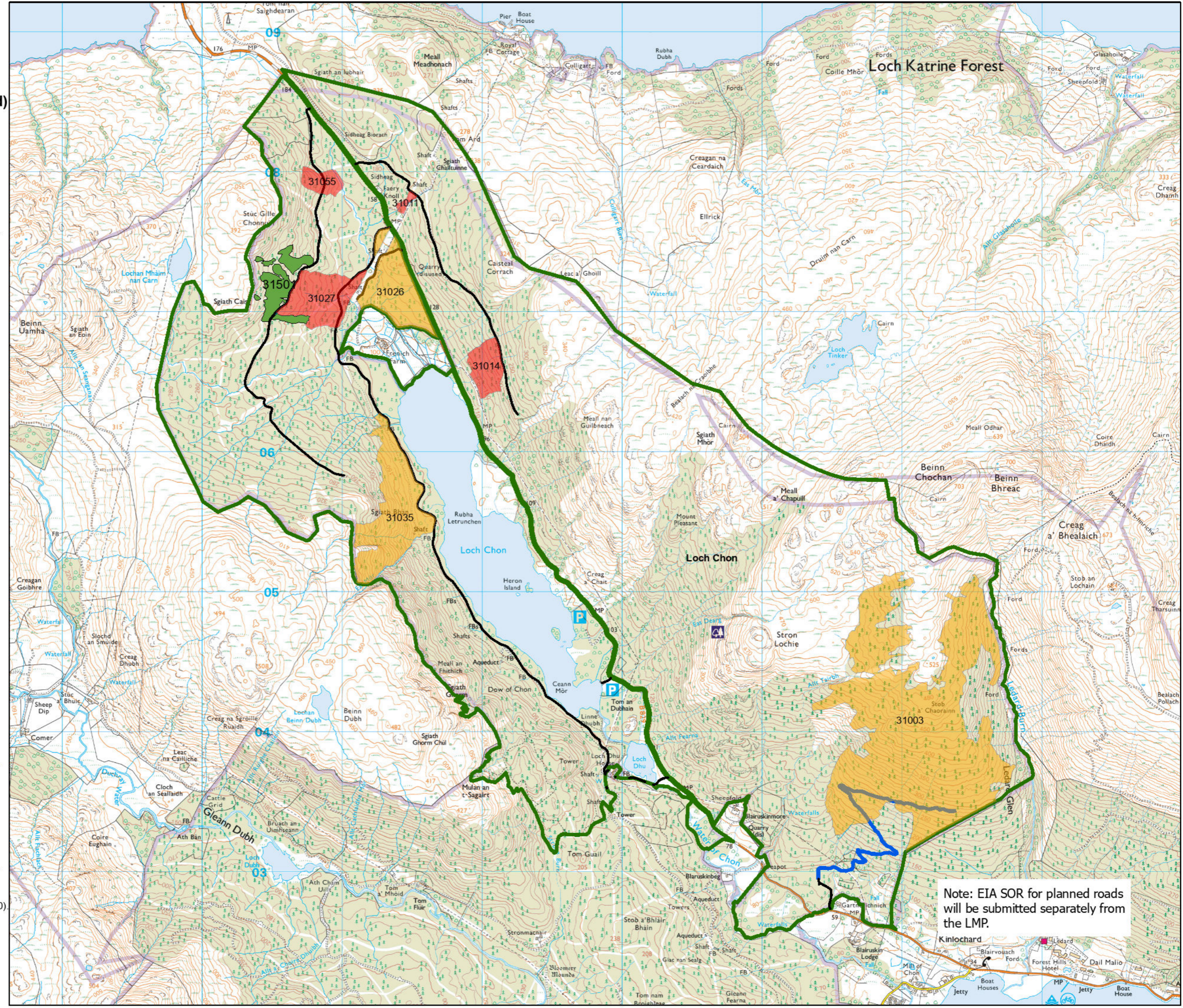

Note: EIA SOR for planned roads will be submitted separately from the LMP.