

Heart of Scotland  
Land Management Plan 2022-31

MAP 1 - HEART of SCOTLAND  
FOREST BLOCKS

Scale @ A3:: 1:60,000  
Date:10/05/2022

Legend

 Forest Blocks

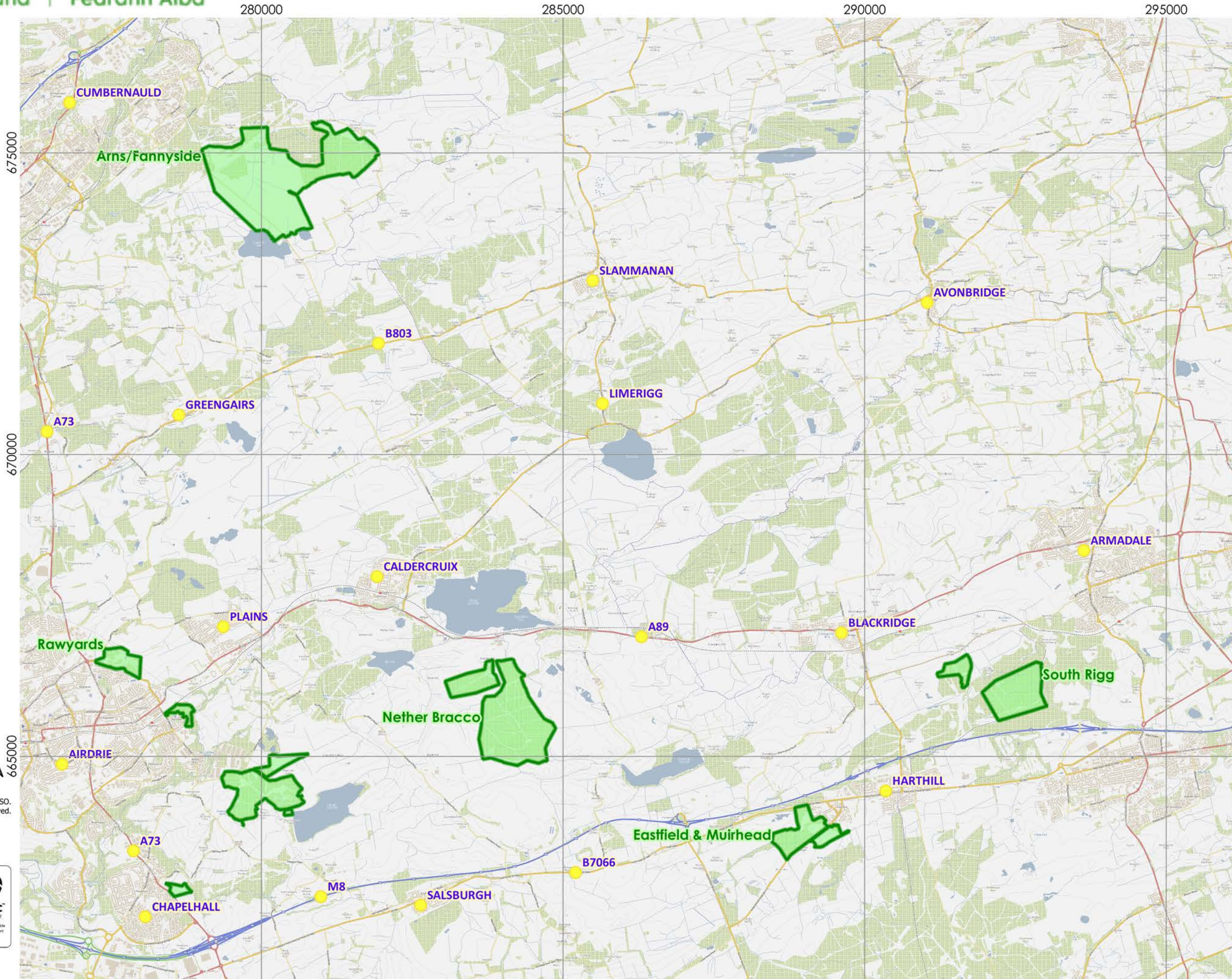

0 0.5 1 1.5 2 2.5 km



Reproduced by permission of Ordnance Survey on behalf of HMSO.  
© Crown copyright and database right 2021. All rights reserved.  
Ordnance Survey Licence Number 100024925.

Scotland's National  
Forest Estate is  
responsibly managed  
to the UK Woodland  
Assurance Standard.



Heart of Scotland  
Land Management Plan 2022-31

MAP 1A - Arns/Fannyside  
LOCATION AND CONTEXT

Scale @ A3: 1:15,000  
Date: 09/05/2022

Legend

-  Forest Blocks
-  Context Feature
-  Country Park
-  Site of Interest for Nature Conservation (SINC)
- ABC** Name of SINC

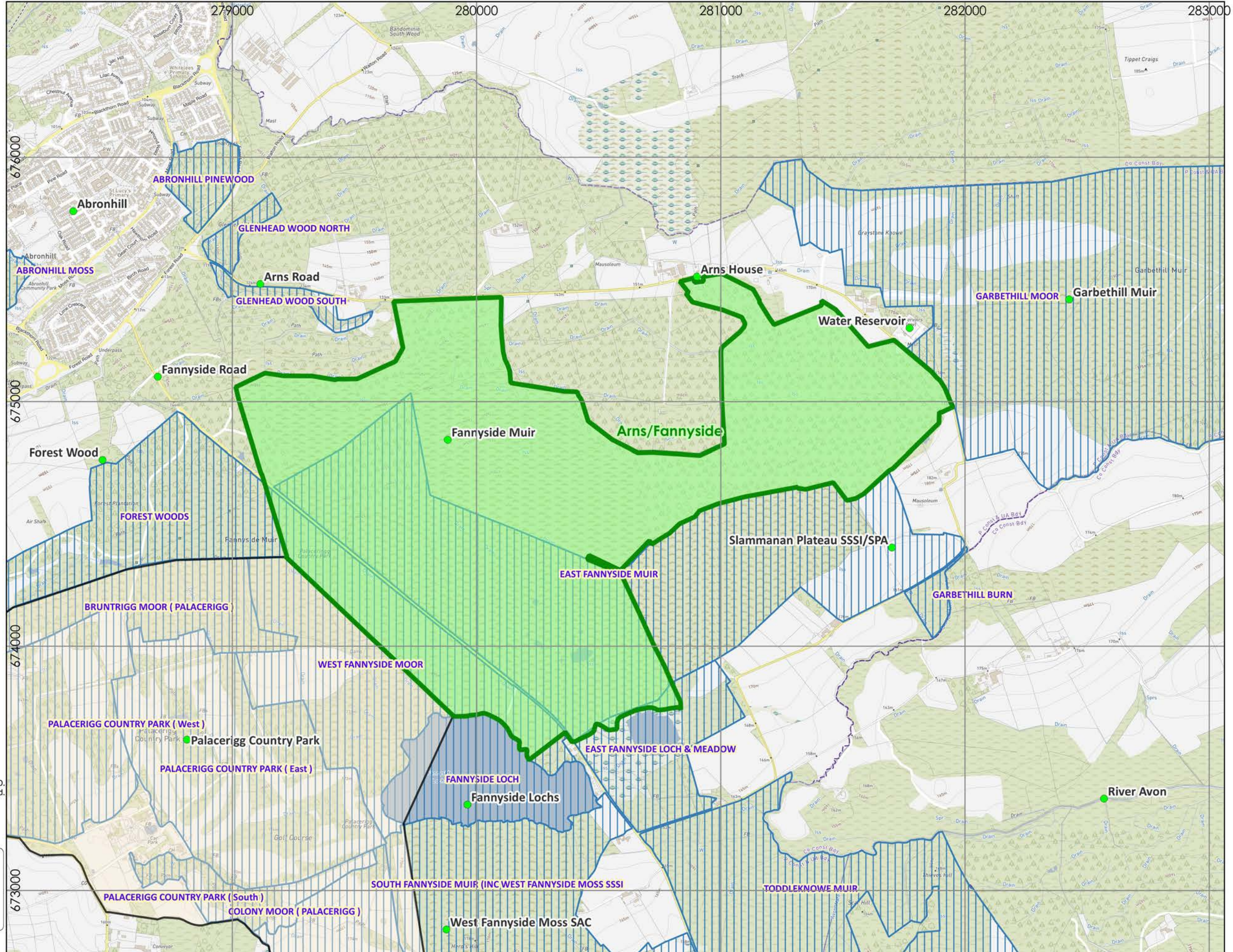

0 200 400 600 m



Reproduced by permission of Ordnance Survey on behalf of HMSO.  
© Crown copyright and database right 2021. All rights reserved.  
Ordnance Survey Licence Number 100024925.

Scotland's National Forest Estate is responsibly managed to the UK Woodland Assurance Standard.



Heart of Scotland  
Land Management Plan 2022-31

MAP 1B - Rawyards and Wester Moffat  
LOCATION & CONTEXT

Scale @ A3: 1:2,500  
Date: 09/05/2022

Legend

-  Forest Blocks
-  Context Feature
-  Site of Interest for Nature Conservation (SINC)
-  Name of SINC

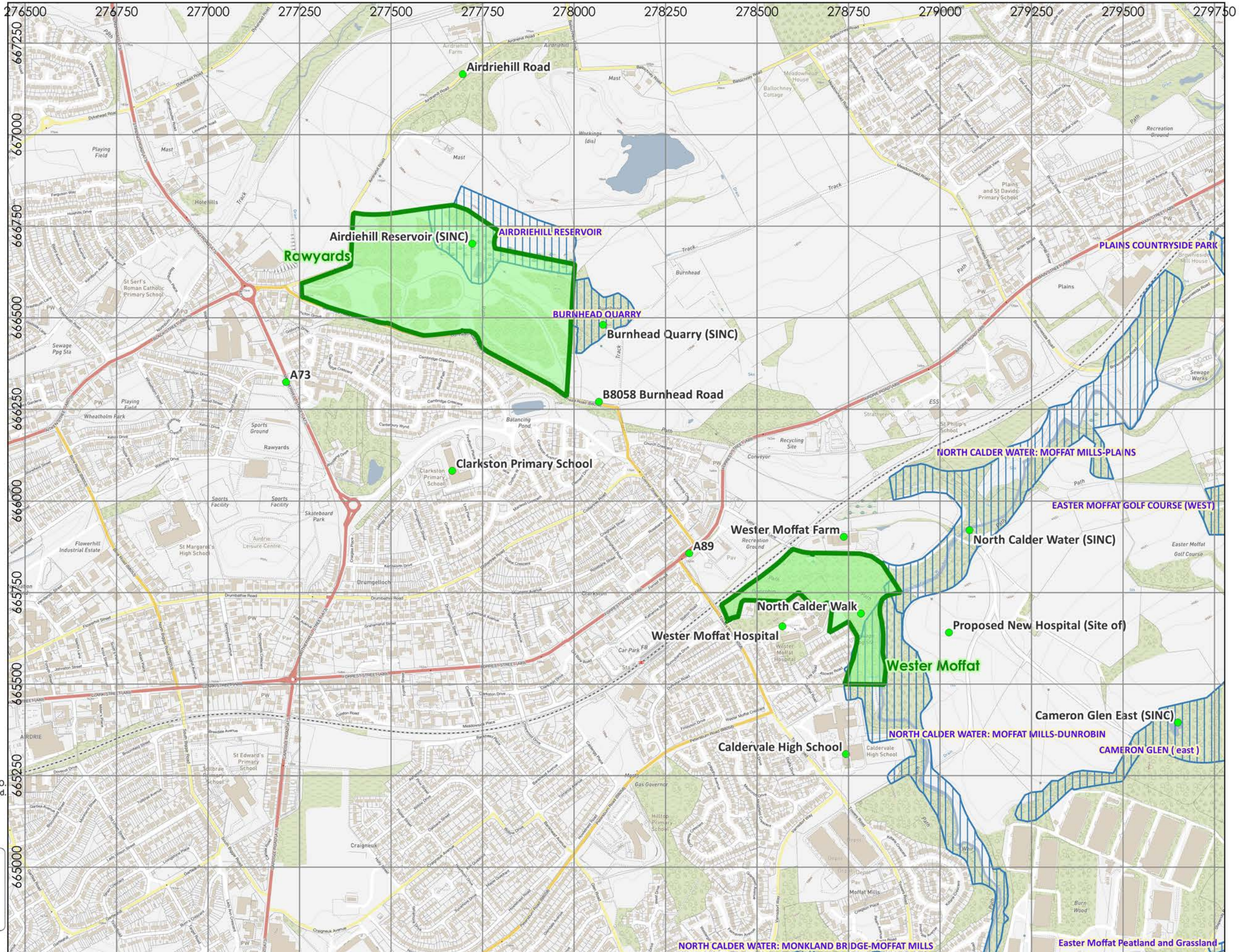

Reproduced by permission of Ordnance Survey on behalf of HMSO.  
© Crown copyright and database right 2021. All rights reserved.  
Ordnance Survey Licence Number 100024925.

Scotland's National Forest Estate is responsibly managed to the UK Woodland Assurance Standard.



NORTH CALDER WATER: MONKLAND BRIDGE-MOFFAT MILLS

Easter Moffat Peatland and Grassland



Heart of Scotland  
Land Management Plan 2022-31

MAP 1D - Chapelhall  
LOCATION & CONTEXT

Scale @ A3: 1:7,500  
Date: 09/05/2022

Legend

-  Forest Blocks
-  Context Feature
-  Site of Interest for Nature Conservation (SINC)
- ABC** Name of SINC

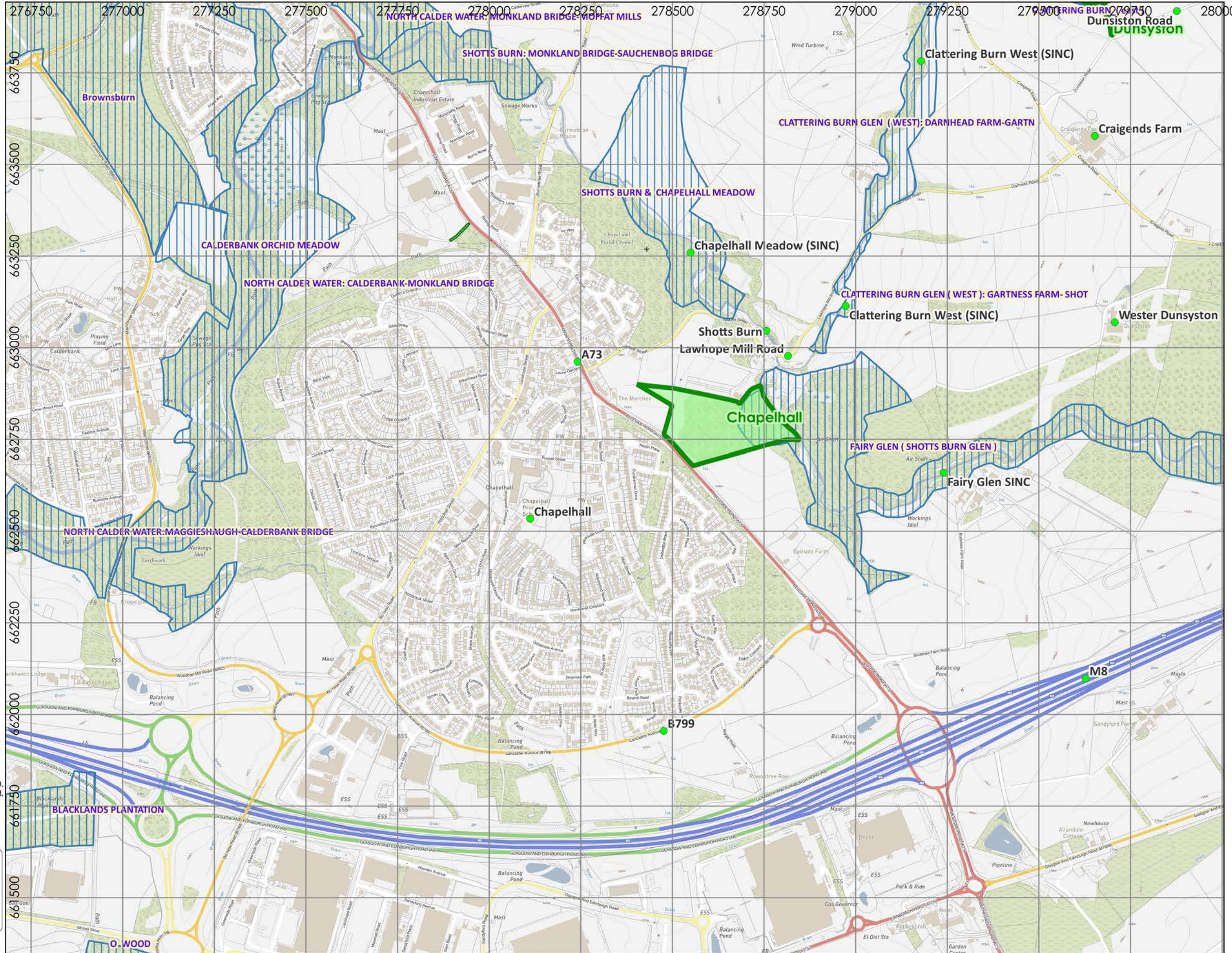

0 100 200 300 400 m

Reproduced by permission of Ordnance Survey on behalf of HMSO.  
© Crown copyright and database right 2021. All rights reserved.  
Ordnance Survey Licence Number 100024925.

Scotland's National Forest Estate is responsibly managed to the UK Woodland Assurance Standard.





Heart of Scotland Land Management Plan 2022-31

MAP 1E - Nether Bracco LOCATION & CONTEXT

Scale @ A3: 1:15,000  
Date: 09/05/2022

Legend

- Forest Blocks
- Context Feature
- Site of Interest for Nature Conservation (SINC)
- ABC** Name of SINC
- Wind Turbine

Reproduced by permission of Ordnance Survey on behalf of HMSO. © Crown copyright and database right 2021. All rights reserved. Ordnance Survey Licence Number 100024925.

Scotland's National Forest Estate is responsibly managed to the UK Woodland Assurance Standard.

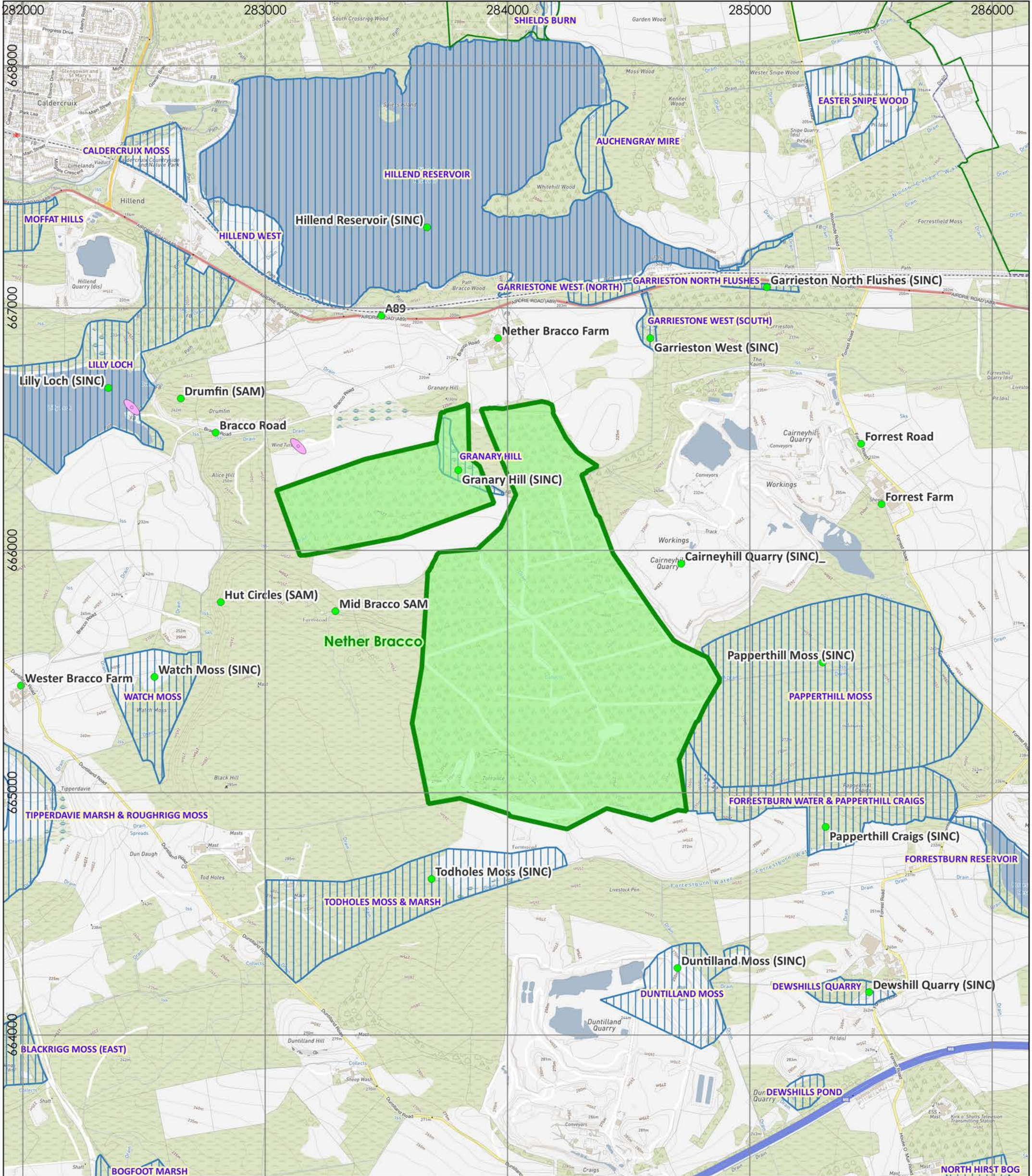

Heart of Scotland  
Land Management Plan 2022-31

MAP 1F - Eastfield  
LOCATION & CONTEXT

Scale @ A3: 1:10,000  
Date: 09/05/2022

Legend

-  Forest Blocks
-  Context Feature
-  Site of Interest for Nature Conservation (SINC)
- ABC** Name of SINC

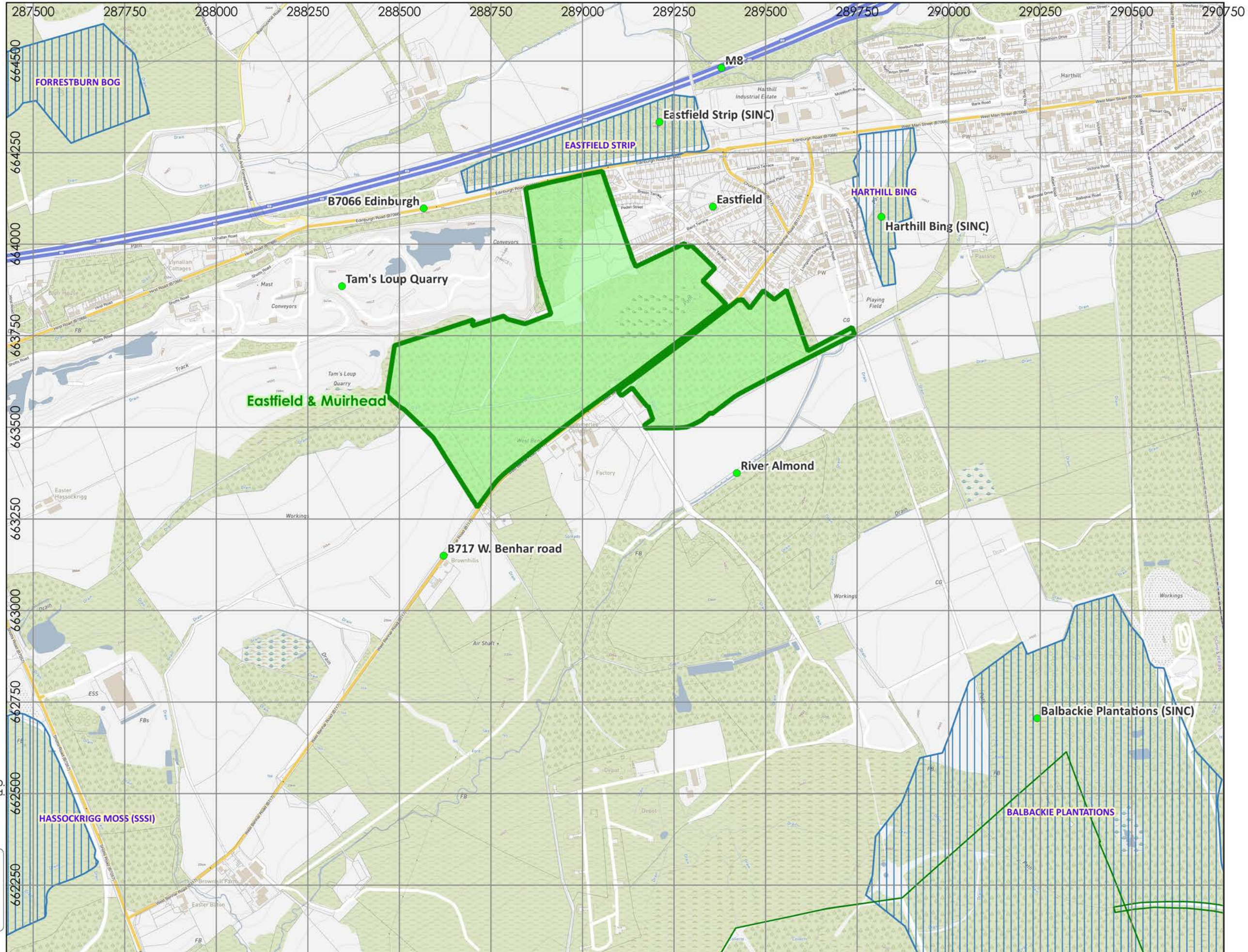

0 100 200 300 400 m



Reproduced by permission of Ordnance Survey on behalf of HMSO.  
© Crown copyright and database right 2021. All rights reserved.  
Ordnance Survey Licence Number 100024925.

Scotland's National Forest Estate is responsibly managed to the UK Woodland Assurance Standard.



**Heart of Scotland  
Land Management Plan 2022-31**

**MAP 1G - Southrigg  
LOCATION & CONTEXT**

Scale @ A3: 1:6,000  
Date: 09/05/2022

**Legend**

-  Forest Blocks
-  Context Feature
-  Site of Interest for Nature Conservation (SINC)
- ABC** Name of SINC

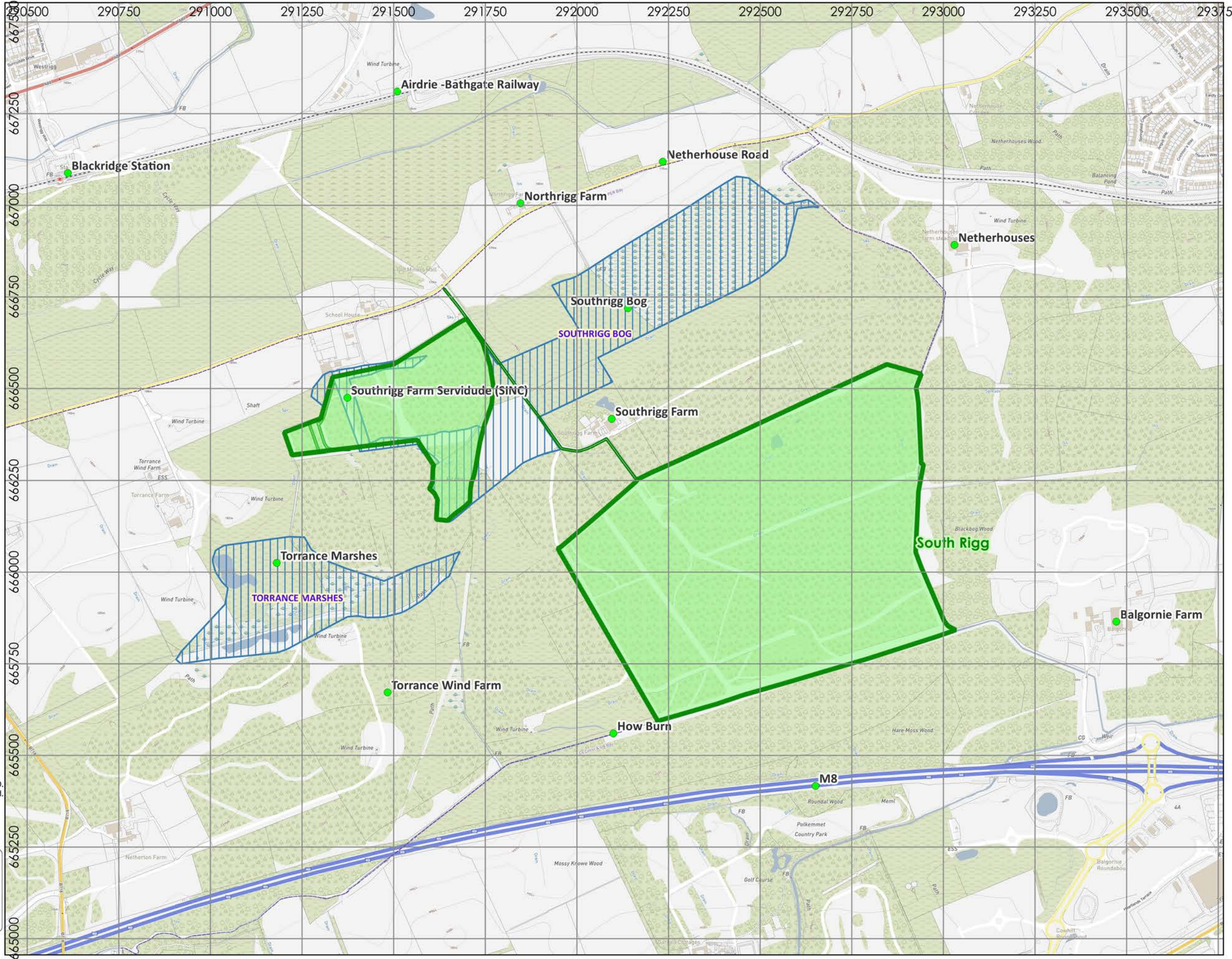

0 100 200 300 400 m

Reproduced by permission of Ordnance Survey on behalf of HMSO.  
© Crown copyright and database right 2021. All rights reserved.  
Ordnance Survey Licence Number 100024925.

Scotland's National Forest Estate is responsibly managed to the UK Woodland Assurance Standard.

