

North Mull LMP Context 1

Quinish:
SAC - Mingary Burn, maintaining high water quality within catchment is paramount.
SM - Cnoc Fada & Maol Mor standing stones
Timber Transport - Exemption process required to be undertaken, with individual plan to permit use.

Ardmore:
- SSSI - 'S Airde Beinn borders to west (geological designation)
- Many recreational routes through forest, including rights of way, Core Paths and locally used trails accessed from Tobermory.
- 36% of Tobermory Drinking Water Catchment within block
- Rich heritage across Ardmore & Quinish shown by large number of NMRS sites across both Ardmore and Quinish blocks.

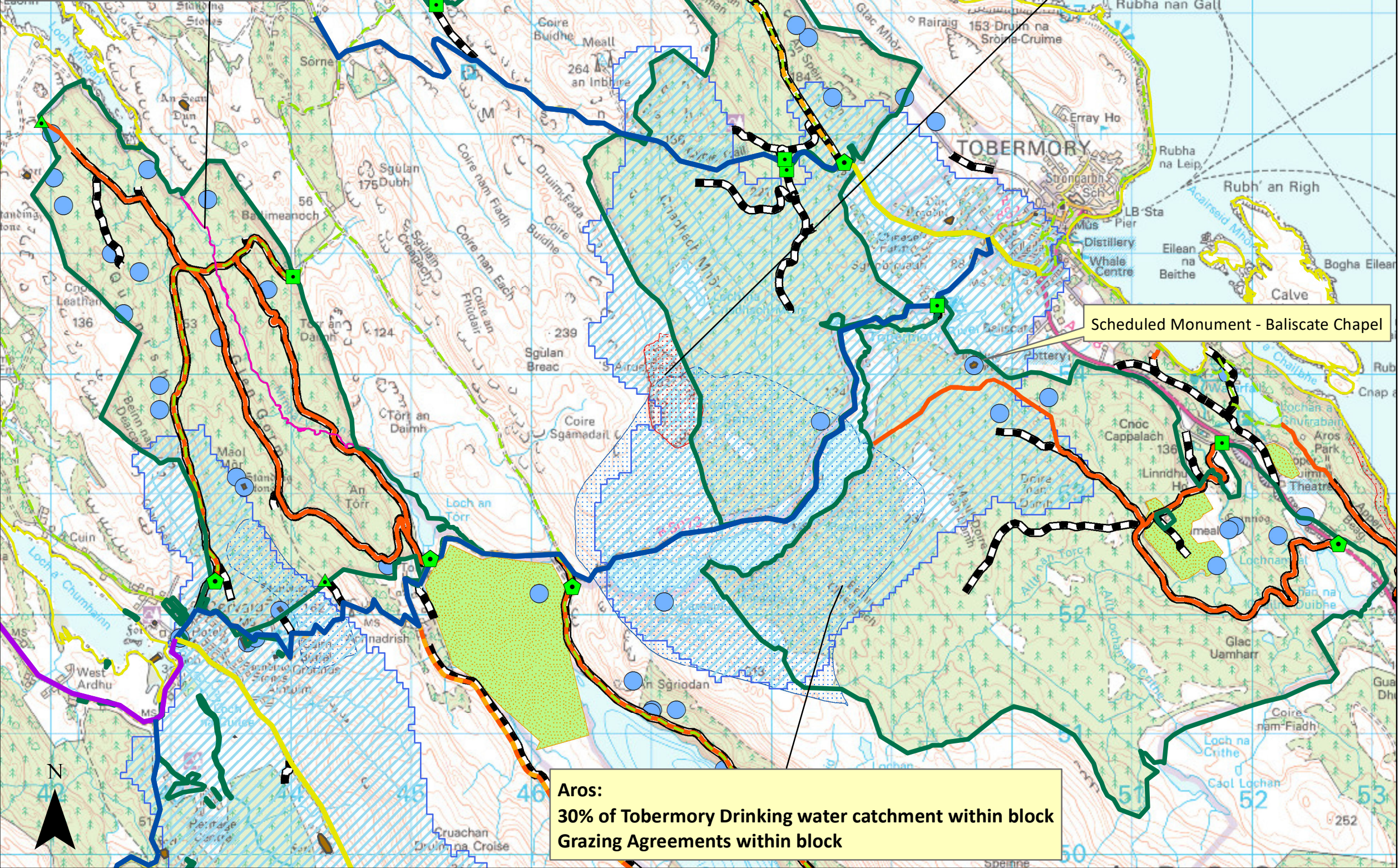

Aros:
30% of Tobermory Drinking water catchment within block
Grazing Agreements within block

- Forest Entrances**
- Main
 - Minor
 - Pedestrian
- Site Name**
- Mingary Burn
 - Sites of Special Scientific Interest
 - ScotWays Rights of Way
 - Core Paths
 - Rec - Wild Trails
 - Forest Roads
 - Scheduled Monuments
 - National Monument Record Scotland
 - Drinking water Protected
 - Water Catchment Areas
- Type**
- Short Limited Duration Tenancy (Scot.)
- FLS Land**
- Ardmore
 - Aros
 - Quinish

The whole island of Mull is designated as an Environmentally Sensitive Area (ESA).

1:35,000

North Mull LMP Context 2

Quinish:
River: Mingary, Good Status
Some PAWS areas in centre of block

Ardmore:
- River: Tobermory, Moderate status
(runs through Mishnish Lochs to south into Tobermory)
Multiple infections of P.ramorum across north of block.
Previous and current peat restoration areas, latter coincident with SPHN larch removal.

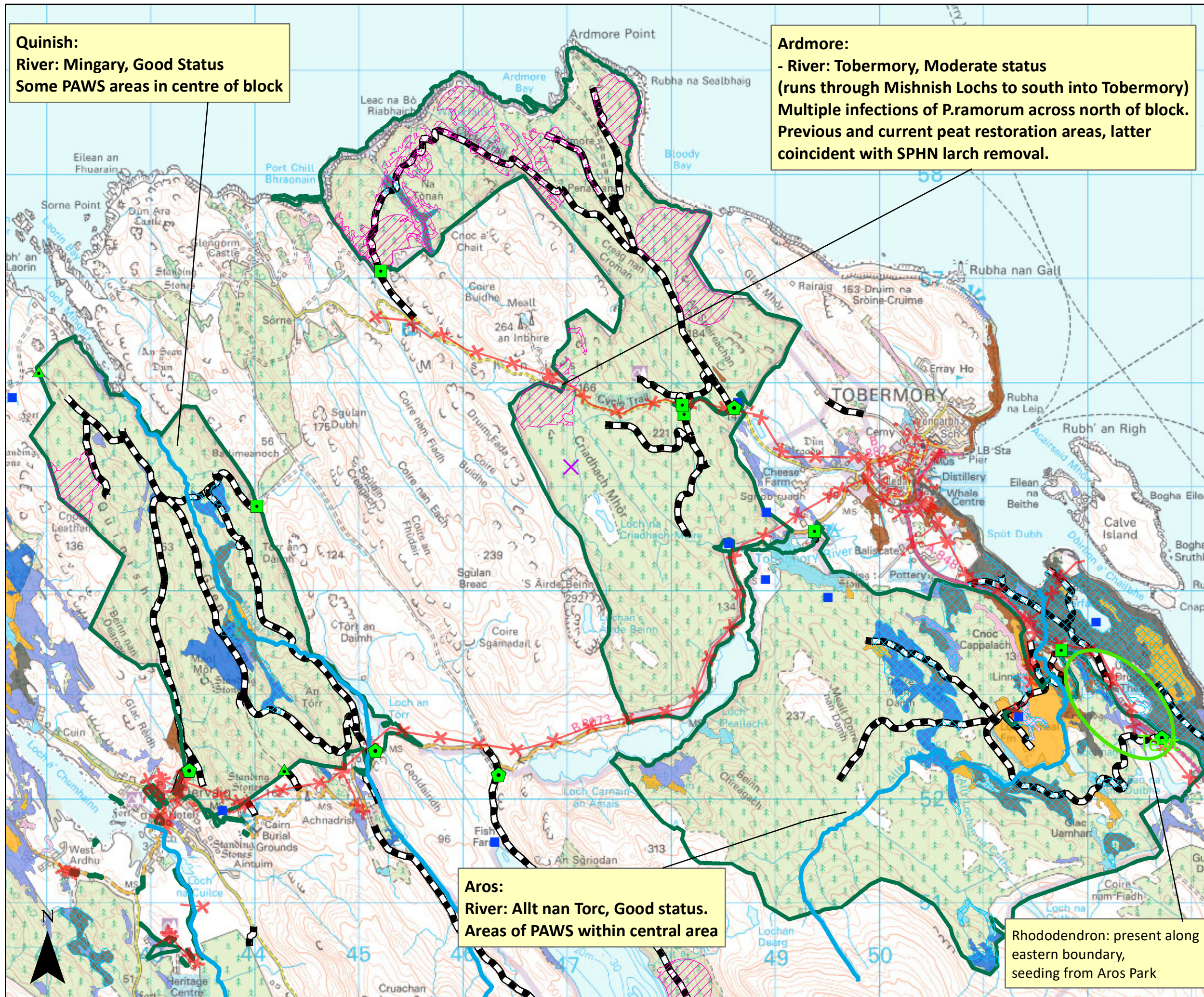

- Forest Entrances**
- ◆ Main
 - ◆ Minor
 - ▲ Pedestrian
 - ✕ WINDFARM_TURBINES
- Overall status**
- Overall status -Good
 - Overall status -Moderate
- Infrastructure**
- ✕ Overhead powerline
 - - - Underground powerline
 - Water Supply Points
- Phytophthora felling areas**
- ▨
- Plantations on Ancient Woodland Sites (PAWS)**
- ▨
- Forest Roads**
-
- FLS Land**
- ▭ Ardmore
 - ▭ Aros
 - ▭ Quinish
- NWSS Habitat**
- Dominant Habitat**
- ▨ Lowland mixed deciduous woodland
 - ▨ Native pinewood
 - ▨ Upland birchwood
 - ▨ Upland mixed ashwood
 - ▨ Upland oakwood
 - ▨ Wet woodland
 - ▨ Blackthorn scrub
 - ▨ Hawthorn scrub
 - ▨ Juniper scrub
 - ▨ Montane willow scrub
 - ▨ Unidentifiable type
 - ▨ Clear fell
 - ▨ Non native
 - ▨ Open land habitat

Aros:
River: Allt nan Torc, Good status.
Areas of PAWS within central area

Rhododendron: present along eastern boundary, seeding from Aros Park

The whole island of Mull is designated as an Environmentally Sensitive Area (ESA).

1:35,000