



05 South East Fife Woods LMP
Cardenden Management Concept

Author: Sandy Davidson

Scale @ A3: 1:15,000

Date: 07/08/2024

Legend

- Core Paths and Rights of Way
- Sub-compartments
- Management areas (next 10 years)
- Forest Roads
- Land Management Plan Area
- Long-established Plantations and Native Woodland Habitats

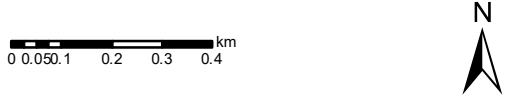

Reproduced by permission of Ordnance Survey on behalf of HMSO.
 © Crown copyright and database right 2024. All rights reserved.
 Ordnance Survey Licence number 100024925.
 © Getmapping Plc and Bluesky International Limited 2024.

Scotland's national forests and land are responsibly managed to the UK Woodland Assurance Standard.

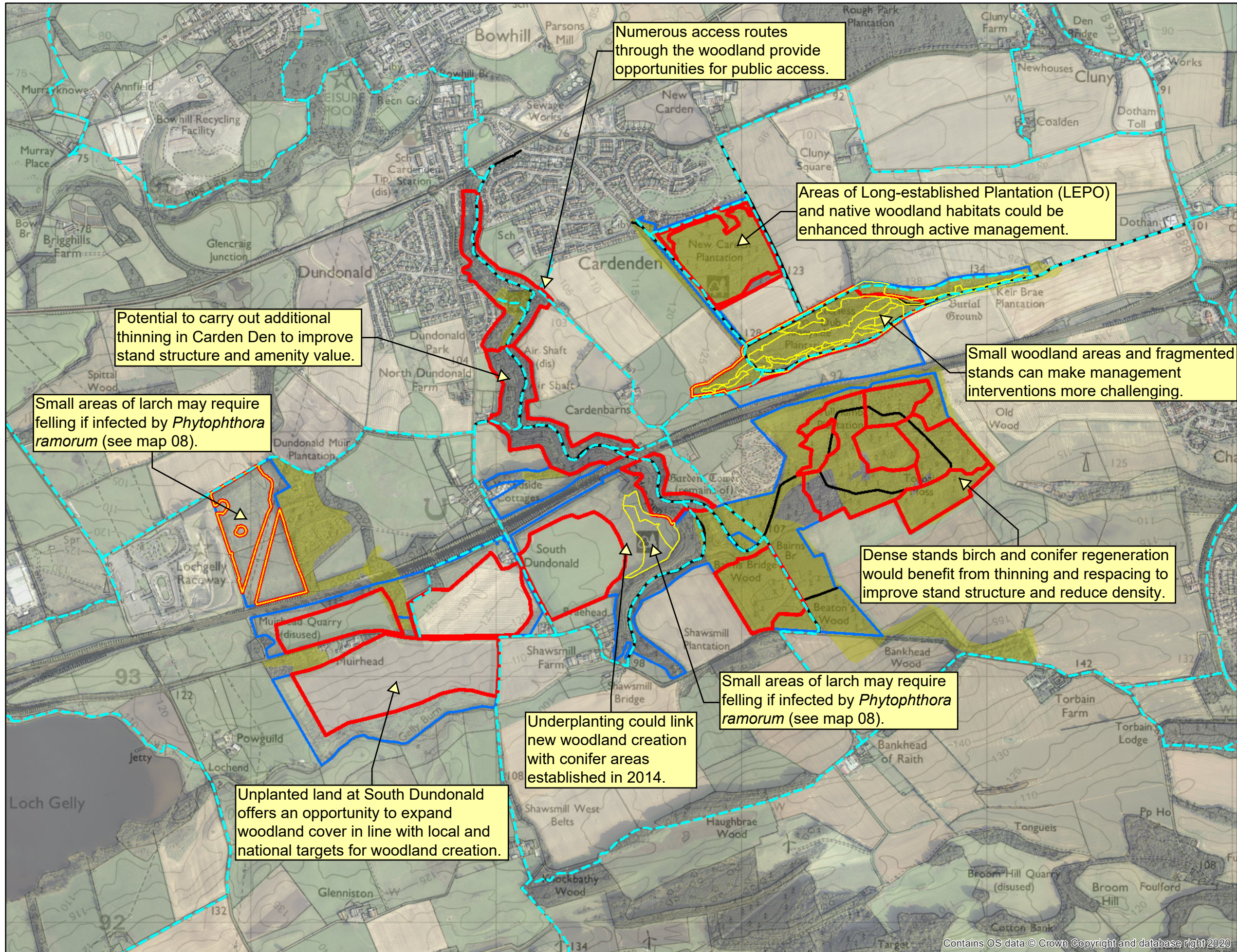

**05(a) South East Fife Woods LMP
Cardenden Management Proposals**

Author: Sandy Davidson

Scale @ A3: 1:10,000

Date: 07/08/2024

Legend

- Land Management Plan Area
- Forest Roads
- Proposed management (next 10 years)**
- New Turning Area (indicative)*
- ⋯ Planned road upgrade
- Planned New Road (indicative)*
- Clearfell
- Thinning/Low impact Silviculture (LISS)
- Woodland Creation

*Although two possible routes are shown, only one will be required to facilitate woodland creation proposals in the short-term. The exact route and location of this entrance will be determined following further survey.

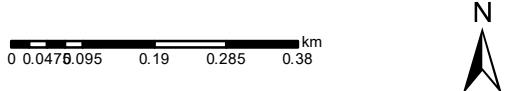

Reproduced by permission of Ordnance Survey on behalf of HMSO.
© Crown copyright and database right 2024. All rights reserved.
Ordnance Survey Licence number 100024925.
© Getmapping Plc and Bluesky International Limited 2024.

Scotland's national
forests and land
are responsibly
managed to the
UK Woodland
Assurance Standard.

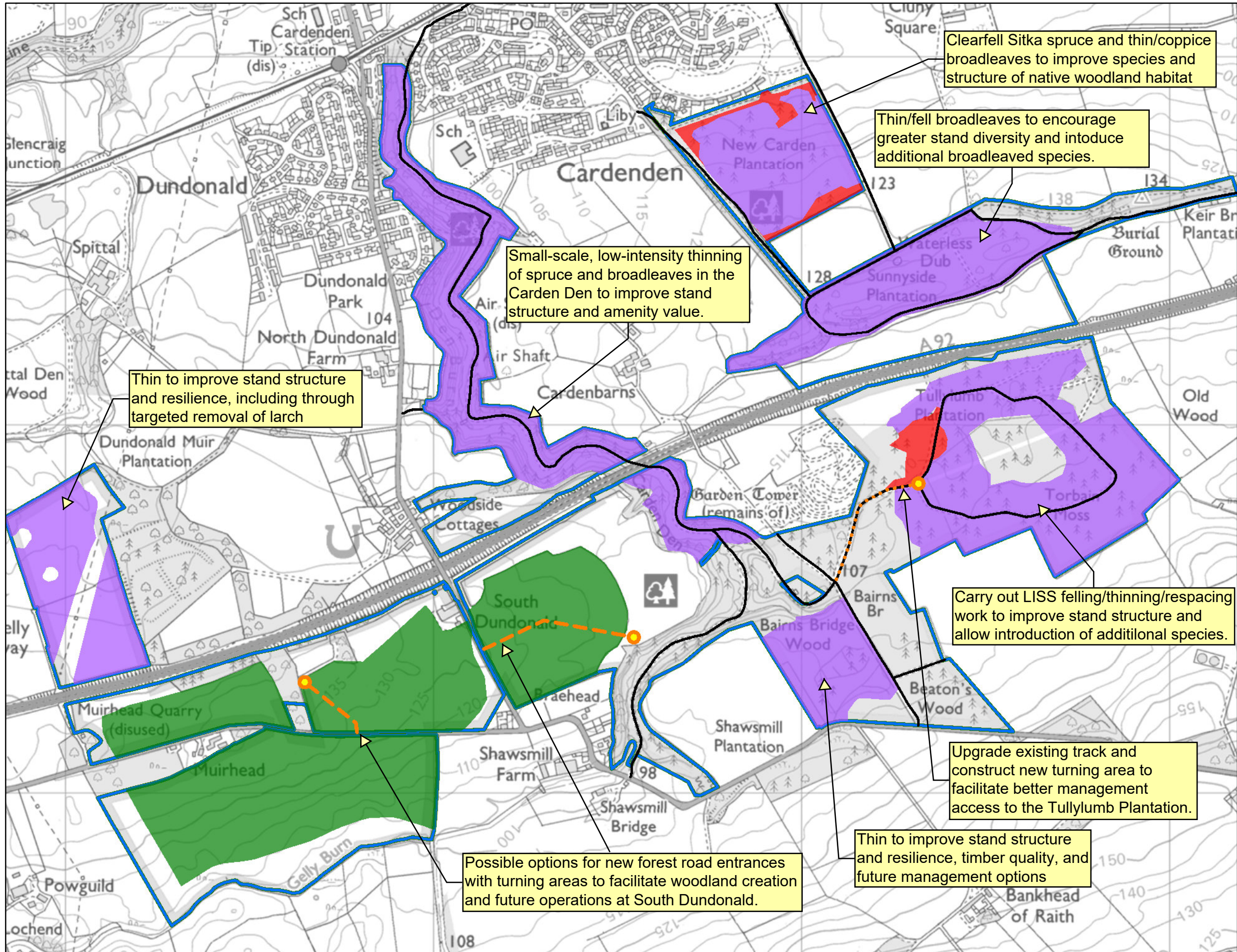



05(b) South East Fife Woods LMP Cardenden Planting Proposals

Author: Sandy Davidson

Scale @ A3: 1:10,000

Date: 06/08/2024

Legend

- Forest Roads
- Management Areas (next 10 years)
- Land Management Plan Area
- Proposed species**
 - Birch
 - Oak
 - Native Broadleaves/shrubs Other
 - mixed broadleaves/shrubs
 - Other diverse/mixed conifers
 - Norway spruce
 - Woodland creation area

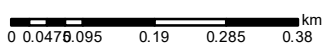

Reproduced by permission of Ordnance Survey on behalf of HMSO. © Crown copyright and database right 2024. All rights reserved. Ordnance Survey Licence number 100024925. © Getmapping Plc and Bluesky International Limited 2024.

Scotland's national forests and land are responsibly managed to the UK Woodland Assurance Standard.

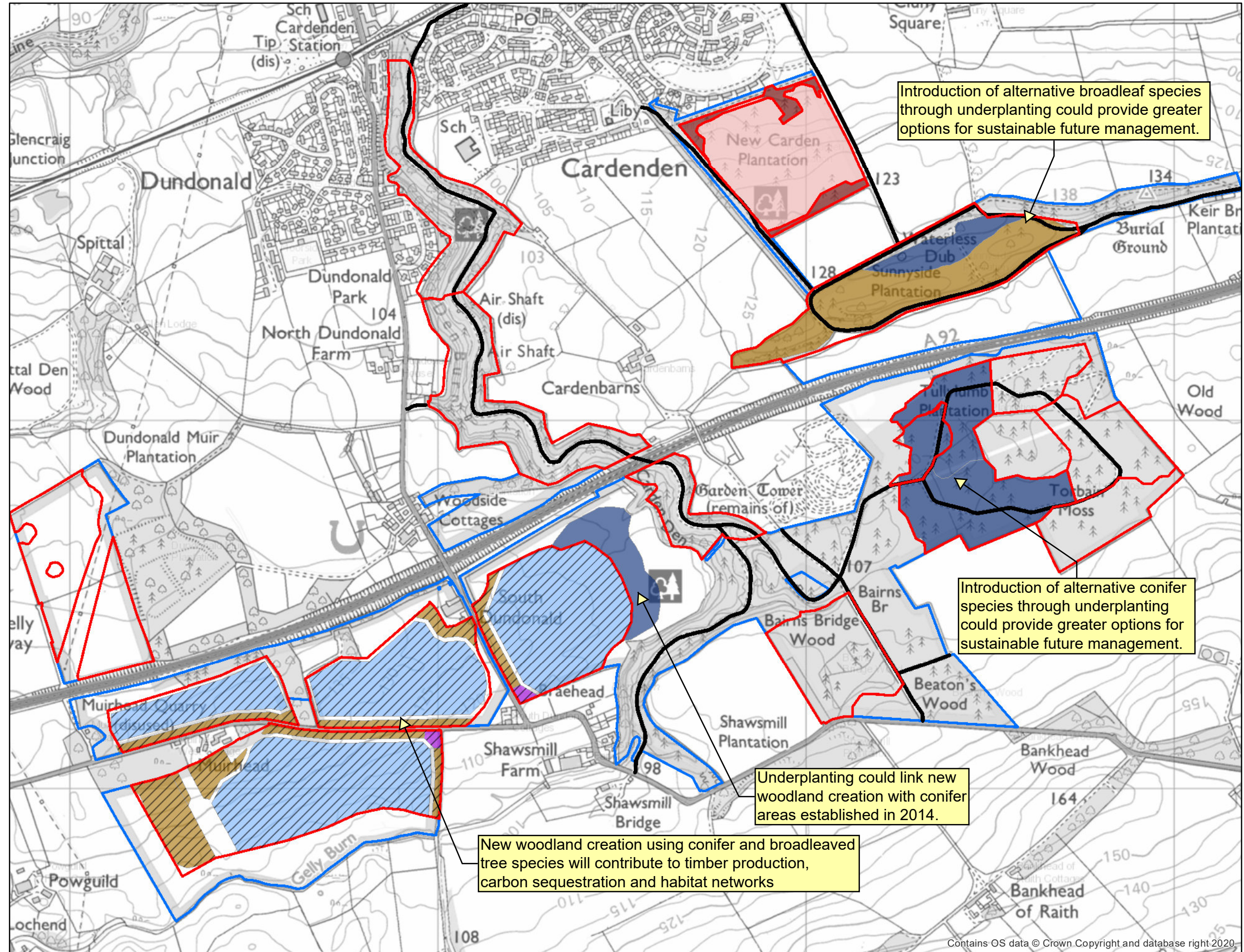

Introduction of alternative broadleaf species through underplanting could provide greater options for sustainable future management.

Introduction of alternative conifer species through underplanting could provide greater options for sustainable future management.

Underplanting could link new woodland creation with conifer areas established in 2014.

New woodland creation using conifer and broadleaved tree species will contribute to timber production, carbon sequestration and habitat networks