Forestry and Land Scotland | Coilltearachd agus Fearann Alba

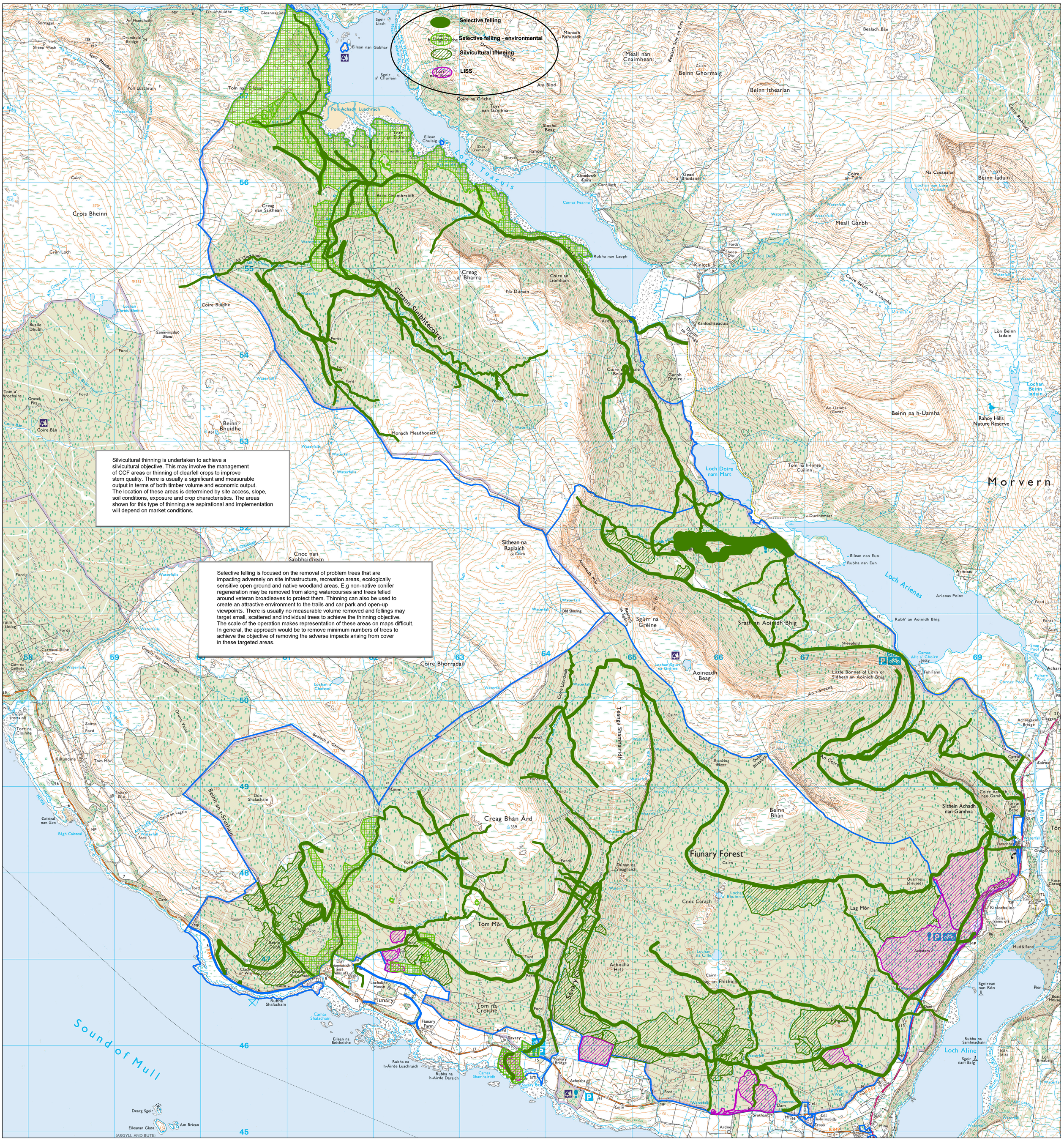
Selective felling
Selective felling - environmental
Silvicultural thinning
LISS
Silvicultural thinning is undertaken to achieve a silvicultural objective. This may involve the management of CCF areas or thinning of clearfell crops to improve stem quality. There is usually a significant and measurable output in terms of both timber volume and economic output. The location of these areas is determined by site access, slope, soil conditions, exposure and crop characteristics. The areas shown for this type of thinning are aspirational and implementation will depend on market conditions.
Selective felling is focused on the removal of problem trees that are impacting adversely on site infrastructure, recreation areas, ecologically sensitive open ground and native woodland areas. E.g non-native conifer regeneration may be removed from along watercourses and trees felled around veteran broadleaves to protect them. Thinning can also be used to create an attractive environment to the trails and car park and open-up viewpoints. There is usually no measurable volume removed and fellings may target small, scattered and individual trees to achieve the thinning objective. The scale of the operation makes representation of these areas on maps difficult. In general, the approach would be to remove minimum numbers of trees to achieve the objective of removing the adverse impacts arising from cover in these targeted areas.
Morvern
Fiunary Forest
Loch Teacuis
Loch Arienas
Loch Aline
Sound of Mull
Glenn Sleibhtecoire
Beinn Ghormaig
Beinn Ithearlan
Beinn na h-Uamha
Meall Garbh
Beinn Bhuidhe
Creag Bhàn Ard
Sithean Achadh nan Gamhna
Sgurr na Greine
Aoineadh Beag
Sràth an Aoinidh Bhig
Tom Mòr
Achnaha Hill
Cnoc Carach
Lag Mòr
Kinlochaline
Tom na Croiche
Savary
Fiunary
Rahoy Hills Nature Reserve
Lochan Beinn Iadain
Beinn Iadain
Crois Bheinn
Creag a' Bharra
Na Dùnain
Coire Buidhe
Monadh Meadhonach
Sithean na Raplaich
Cnoc nan Saobhaidhean
Coire Bhorradail
Creag Bhàn Ard
Beinn an t-Sruthain
Beinn Bhàn
Dùn Shalachain
Rubha Shalachain
Camas Shalachain
Eilean na Beitheiche
Rubha na h-Airde Luachraich
Rubha na h-Airde Daraich
Camas Shamhairidh
Dearg Sgeir
Eileanan Glasa
Am Brican
(ARGYLL AND BUTE)
Rubha nan Laogh
Kinloch
Kinlochteacuis
Garbh Dhoire
Loch Doire nam Mart
Tom na h-Innse Cuilinn
Eilean nan Eun
Rubha nan Eun
Arienas
Arienas Point
Rubh' an Aoinidh Bhig
Little Bonnet of Lorn or Sidhean an Aoinidh Bhig
Fish Farm
Camas Allt a' Choire
Jetty
Corner Pool
Achnagavin Bridge
Cattle Grid
Coire Achadh nan Gamhna
Torran nam Broc
Larachbeg
Craigendarroch
Kinlochaline Castle (Hall)
Mud & Sand
Sgeirean nan Rón
Pier
Rubha na Samhnachain
Sgeir nam Balg
Lòn Breabaig
Tobar an Easbuig (Well)
Reservoir Dam
Cill Bolumchille Cross
Mine
Sruthan
Ardness
Achnaha
Lochan Sgurr na Greine
Savary Bridge
Savary Bay
Fiunary Farm
Lochaline House
Dun Ronnairidh (ruins of)
Clach Na Bhiseig or Wishing Stone
Dunan Sleaghaich
Quarries (disused)
Lochan na Cille
Lochan Bhuinn-a-Ghiuthais
Coire Lùmdaidh
Teanga Shamhairidh
Standing Stone
Dubh Bhalach
An Coire
Sgurr Dubh Mòr
Aoineadh Mòr
Beallach na Sàilm
Old Shieling
Beallach a' Ghlinne
Druim Vane
Killundine
Tom Mòr
Caisteal nan Con
Bàgh Caisteal
Coire an Lagain
Carnacailliche
Gleann nan Iomairean
Killundine River
Allt Coire Lagain
Allt Coire Mhòine
Allt Choire Mhòr
Allt Coire Ghàbhaich
Allt Coire Ghiùbhais
Allt Coire Ghaibhre
Allt Coire Ghiùbhais
Allt Coire Ghaibhre
Allt Coire Ghiùbhais
Allt Coire Ghaibhre