

Map 9 Central Mull LMP
Context 1

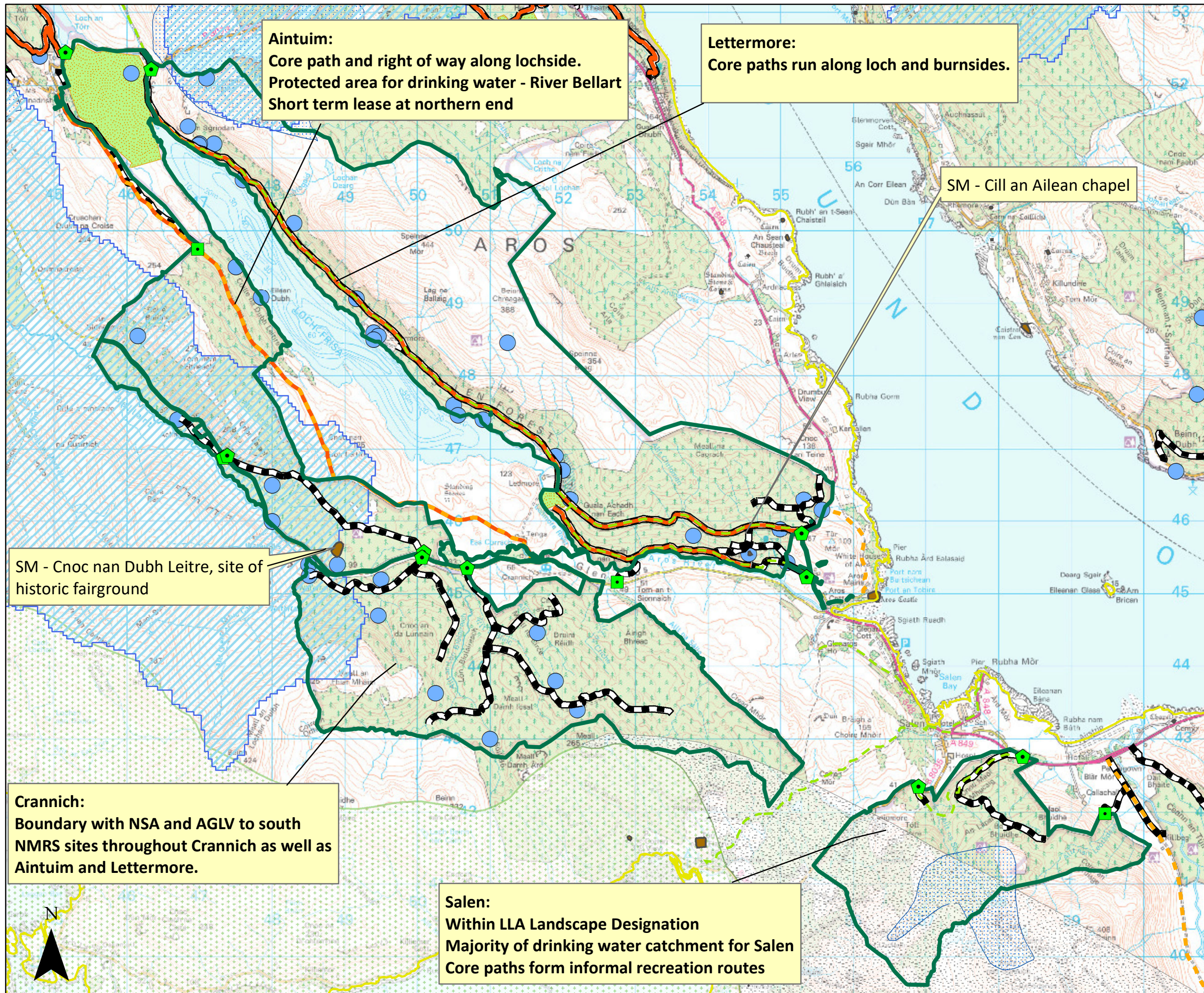

Aintuim:
Core path and right of way along lochside.
Protected area for drinking water - River Bellart
Short term lease at northern end

Lettermore:
Core paths run along loch and burnsides.

SM - Cill an Ailean chapel

SM - Cnoc nan Dubh Leitire, site of historic fairground

Crannich:
Boundary with NSA and AGLV to south
NMRS sites throughout Crannich as well as Aintuim and Lettermore.

Salen:
Within LLA Landscape Designation
Majority of drinking water catchment for Salen
Core paths form informal recreation routes

- Forest Entrances**
- ◆ Main
 - ◆ Minor
 - ▲ Pedestrian
 - ScotWays Rights of Way
 - Core Paths
 - Rec - Wild Trails
 - ▬ Forest Roads
 - Scheduled Monuments
 - National Monument Record Scotland
 - ▨ Drinking water Protected
 - ▤ Water Catchment Areas
 - ▧ Short Limited Duration Tenancy (Scot.)
 - ▩ Local Landscape Area
 - National Scenic Areas

The whole island of Mull is designated as an Environmentally Sensitive Area (ESA).

1:50,000

Map 9 Central Mull LMP
Context 2

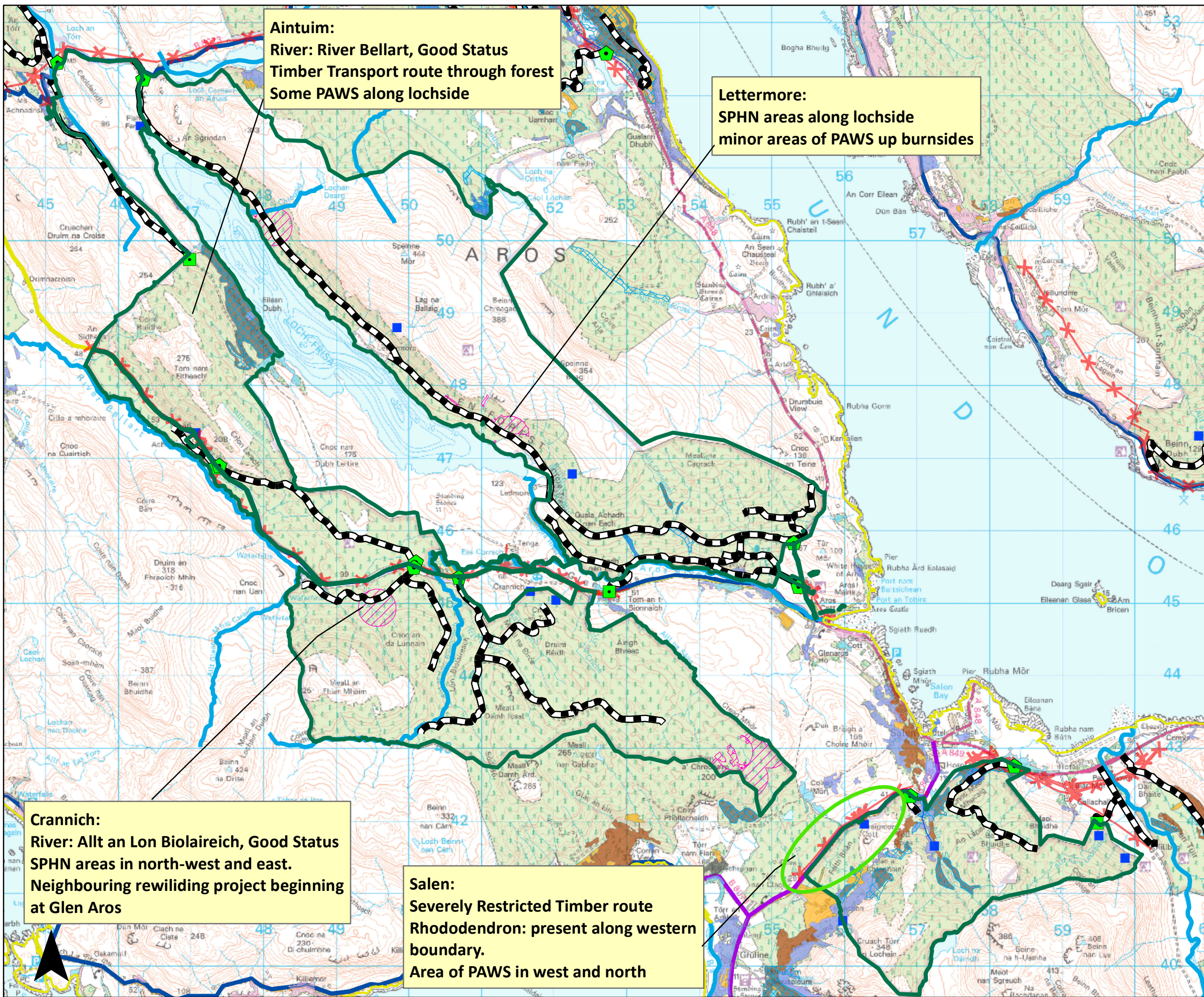

Aintuim:
River: River Bellart, Good Status
Timber Transport route through forest
Some PAWS along lochside

Lettermore:
SPHN areas along lochside
minor areas of PAWS up burnside

Crannich:
River: Allt an Lon Biolaireich, Good Status
SPHN areas in north-west and east.
Neighbouring rewilding project beginning at Glen Aros

Salen:
Severely Restricted Timber route
Rhododendron: present along western boundary.
Area of PAWS in west and north

Forest Entrances

- ◆ Main
- Minor
- ▲ Pedestrian
- Forest Roads
- ✕ WINDFARM_TURBINES
- SEPA_RIVER_WATERBODIES
- ✕ Overhead powerline
- Underground powerline
- + Water Supply Points
- Phytophthora felling
- Plantations on Ancient Woodland Sites (PAWS)

NWSS Habitat

- Lowland mixed deciduous woodland
- Native pinewood
- Upland birchwood
- Upland mixed ashwood
- Upland oakwood
- Wet woodland
- Blackthorn scrub
- Hawthorn scrub
- Juniper scrub
- Montane willow scrub
- Unidentifiable type
- Clear fell
- Non native
- Open land habitat
- Agreed Timber Route
- Consultation Timber Route
- Excluded Timber Route
- Severely Restricted Route

The whole island of Mull is designated as an Environmentally Sensitive Area (ESA).

1:50,000