

Legend

-  LMP Area
-  Forest Roads
-  Planned Roads
-  Phase 1 felling (2023 - 2027)
-  Phase 2 felling (2028 - 2032)
-  Phase 3 felling (2033 - 2037)
-  Phase 4 felling (2038 - 2042)
-  Phase 5 felling (2043 - 2047)
-  Phase 6 felling (2048 - 2052)
-  Phase 7 felling (2053 - 2057)
-  After 2057
-  Long Term Retention (Fell after Phase 3)
-  Natural Reserve
-  Minimum Intervention
-  Low Impact Silviculture
-  Open

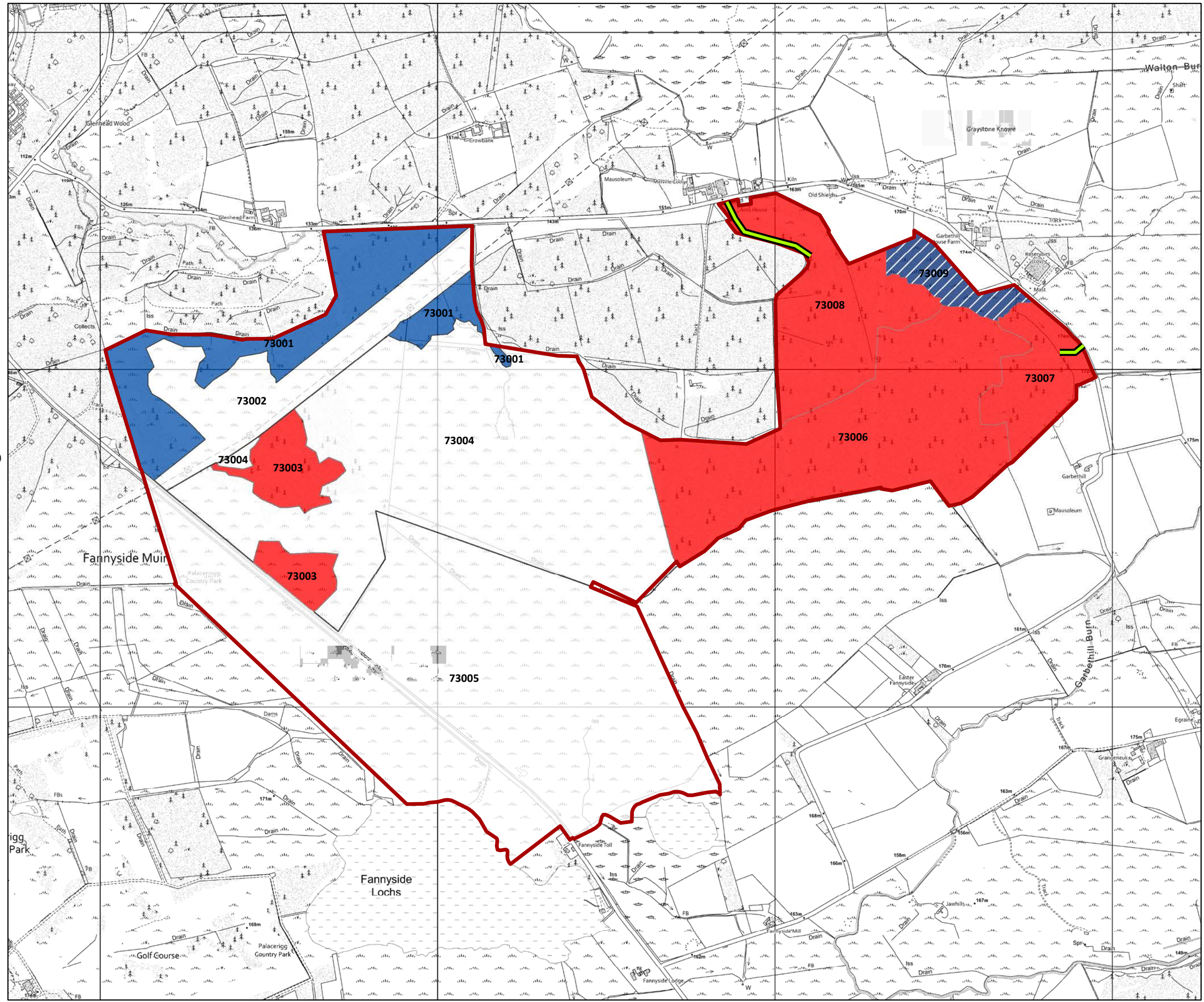

Reproduced by permission of Ordnance Survey on behalf of HM SO.
© Crown copyright and database right (2022). All rights reserved.
Ordnance Survey Licence number 100021242.
© Geomatics PLC and Bluxley International Limited 2022.

Legend

- LMP Area
- Forest Roads
- Planned Roads
- Phase 1 felling (2023 - 2027)
- Phase 2 felling (2028 - 2032)
- Phase 3 felling (2033 - 2037)
- Phase 4 felling (2038 - 2042)
- Phase 5 felling (2043 - 2047)
- Phase 6 felling (2048 - 2052)
- Phase 7 felling (2053 - 2057)
- After 2057
- Long Term Retention (Fell after Phase 3)
- Natural Reserve
- Minimum Intervention
- Low Impact Silviculture
- Open



Reproduced by permission of Ordnance Survey on behalf of HMRSO.
© Crown copyright and database right (2022). All rights reserved.
Ordnance Survey Licence number 100021242.
© Geomatics PLC and Bluxley International Limited 2022.



Legend

-  LMP Area
-  Forest Roads
-  Planned Roads
-  Phase 1 felling (2023 - 2027)
-  Phase 2 felling (2028 - 2032)
-  Phase 3 felling (2033 - 2037)
-  Phase 4 felling (2038 - 2042)
-  Phase 5 felling (2043 - 2047)
-  Phase 6 felling (2048 - 2052)
-  Phase 7 felling (2053 - 2057)
-  After 2057
-  Long Term Retention (Fell after Phase 3)
-  Natural Reserve
-  Minimum Intervention
-  Low Impact Silviculture
-  Open

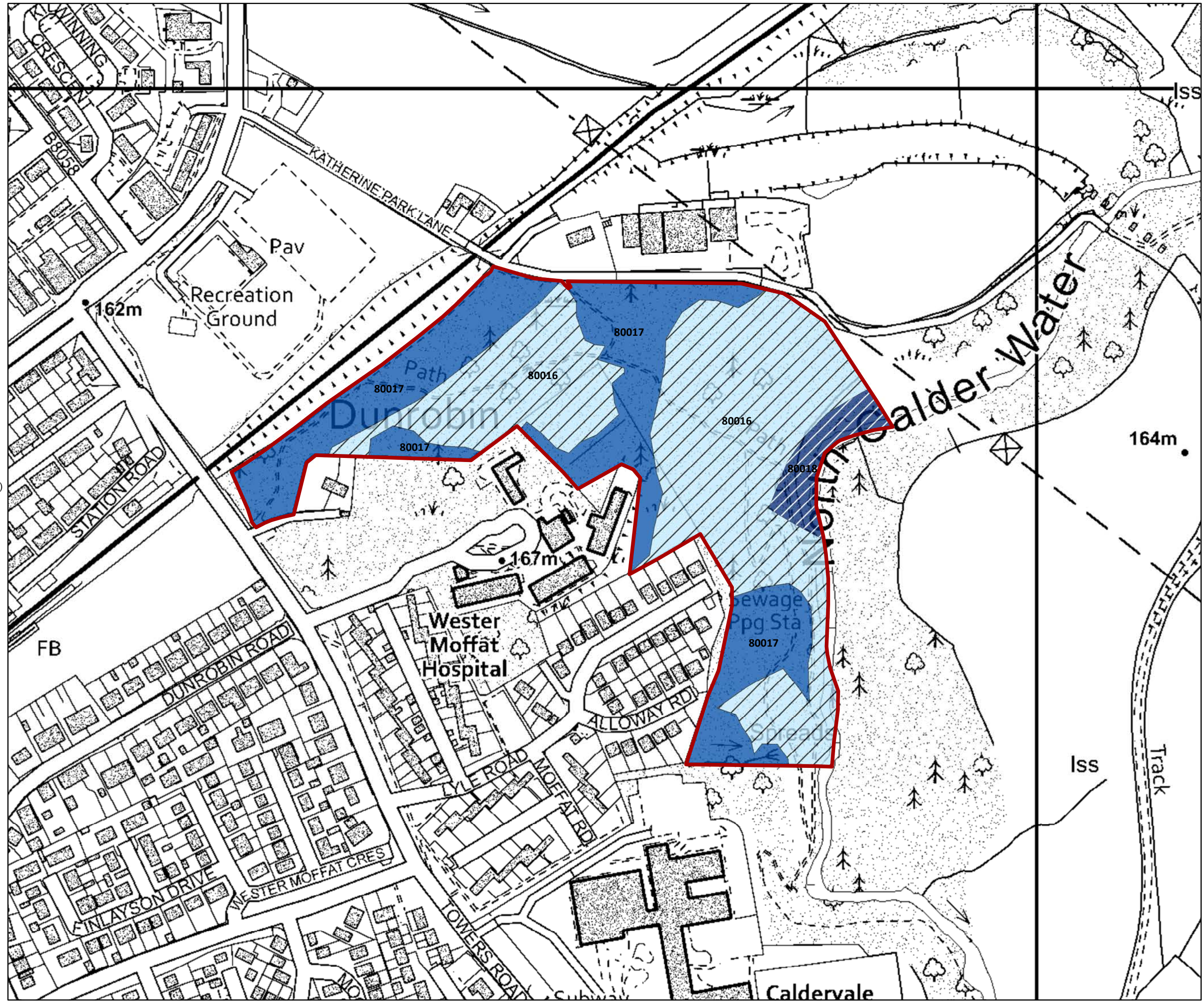

Reproduced by permission of Ordnance Survey on behalf of HM SO.
© Crown copyright and database right (2022). All rights reserved.
Ordnance Survey Licence number 100021242.
© Geomatics PLC and Bluxley International Limited 2022.

- Legend**
- LMP Area
 - Forest Roads
 - Planned Roads
 - Phase 1 felling (2023 - 2027)
 - Phase 2 felling (2028 - 2032)
 - Phase 3 felling (2033 - 2037)
 - Phase 4 felling (2038 - 2042)
 - Phase 5 felling (2043 - 2047)
 - Phase 6 felling (2048 - 2052)
 - Phase 7 felling (2053 - 2057)
 - After 2057
 - Long Term Retention (Fell after Phase 3)
 - Natural Reserve
 - Minimum Intervention
 - Low Impact Silviculture
 - Open

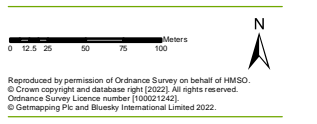

Legend

-  LMP Area
-  Forest Roads
-  Planned Roads
-  Phase 1 felling (2023 - 2027)
-  Phase 2 felling (2028 - 2032)
-  Phase 3 felling (2033 - 2037)
-  Phase 4 felling (2038 - 2042)
-  Phase 5 felling (2043 - 2047)
-  Phase 6 felling (2048 - 2052)
-  Phase 7 felling (2053 - 2057)
-  After 2057
-  Long Term Retention (Fell after Phase 3)
-  Natural Reserve
-  Minimum Intervention
-  Low Impact Silviculture
-  Open

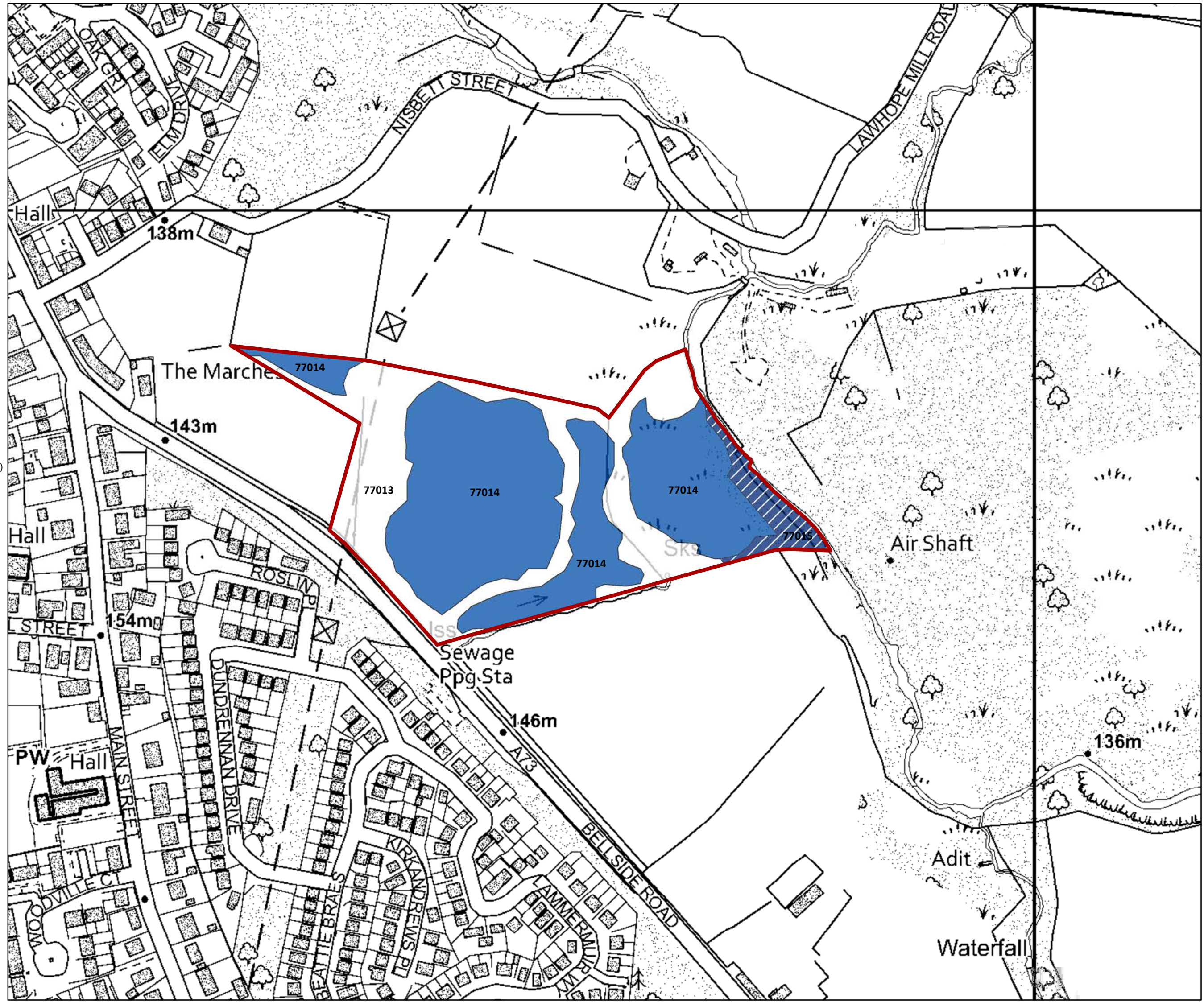

Reproduced by permission of Ordnance Survey on behalf of HM SO.
© Crown copyright and database right (2022). All rights reserved.
Ordnance Survey Licence number 100021242.
© Geomapping Plc and Bluxley International Limited 2022.

Heart of Scotland
Land Management Plan
2022 - 2032

Map 8F - Nether bracco Felling Plan

Author: Central Region Planning Team

Scale @ A3: 1:7,500

Date: 01/09/2022

Legend

-  LMP Area
-  Forest Roads
-  Planned Roads
-  Phase 1 felling (2023 - 2027)
-  Phase 2 felling (2028 - 2032)
-  Phase 3 felling (2033 - 2037)
-  Phase 4 felling (2038 - 2042)
-  Phase 5 felling (2043 - 2047)
-  Phase 6 felling (2048 - 2052)
-  Phase 7 felling (2053 - 2057)
-  After 2057
-  Long Term Retention (Fell after Phase 3)
-  Natural Reserve
-  Minimum Intervention
-  Low Impact Silviculture
-  Open

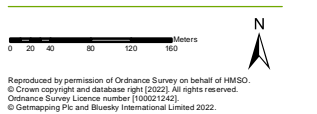
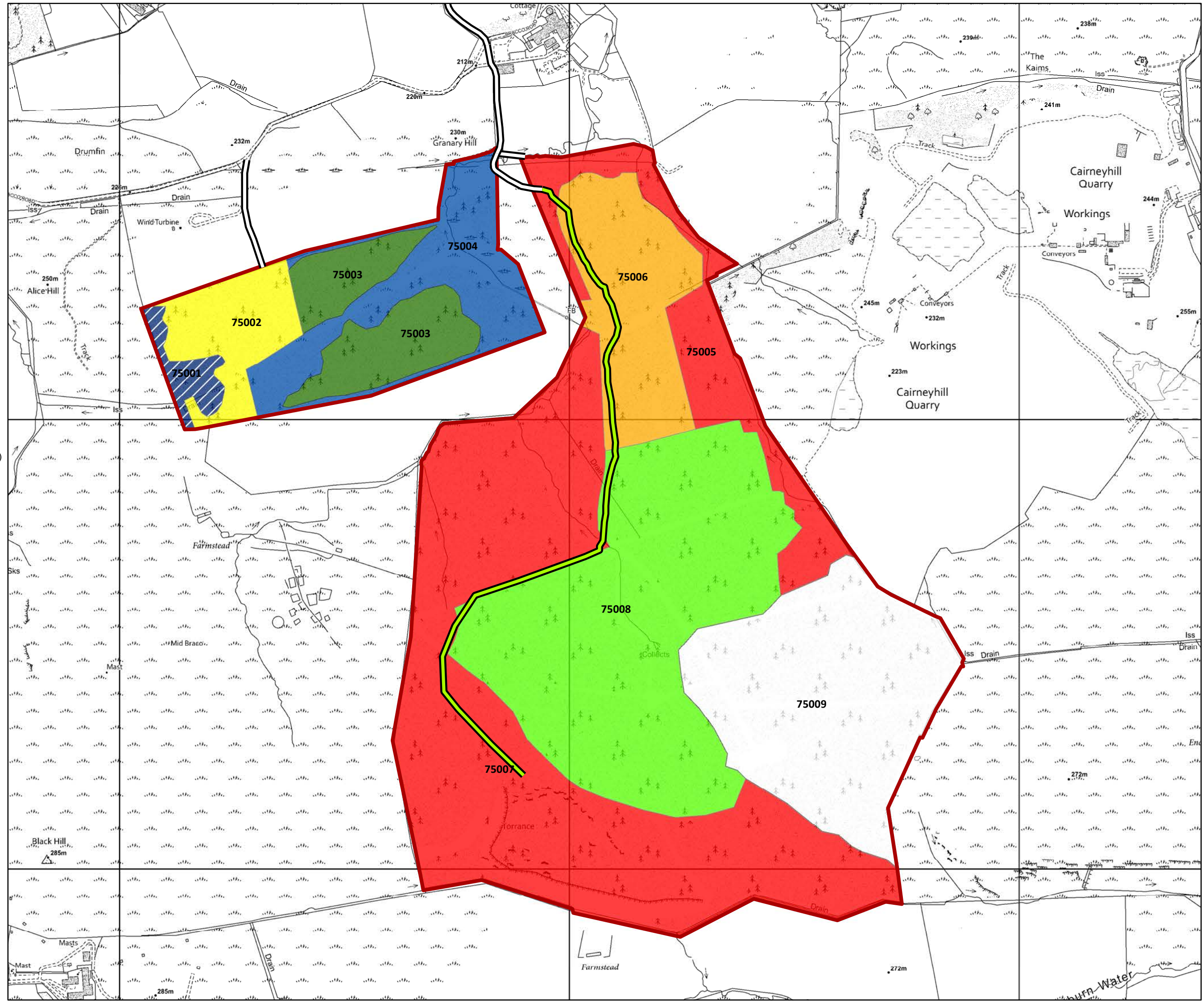

**Heart of Scotland
Land Management Plan
2022 - 2032**

Map 8G - Eastfield Felling Plan

Author: Central Region Planning Team

Scale @ A3: 1:5,000

Date: 01/09/2022

Legend

- LMP Area
- Forest Roads
- Planned Roads
- Phase 1 felling (2023 - 2027)
- Phase 2 felling (2028 - 2032)
- Phase 3 felling (2033 - 2037)
- Phase 4 felling (2038 - 2042)
- Phase 5 felling (2043 - 2047)
- Phase 6 felling (2048 - 2052)
- Phase 7 felling (2053 - 2057)
- After 2057
- Long Term Retention (Fell after Phase 3)
- Natural Reserve
- Minimum Intervention
- Low Impact Silviculture
- Open

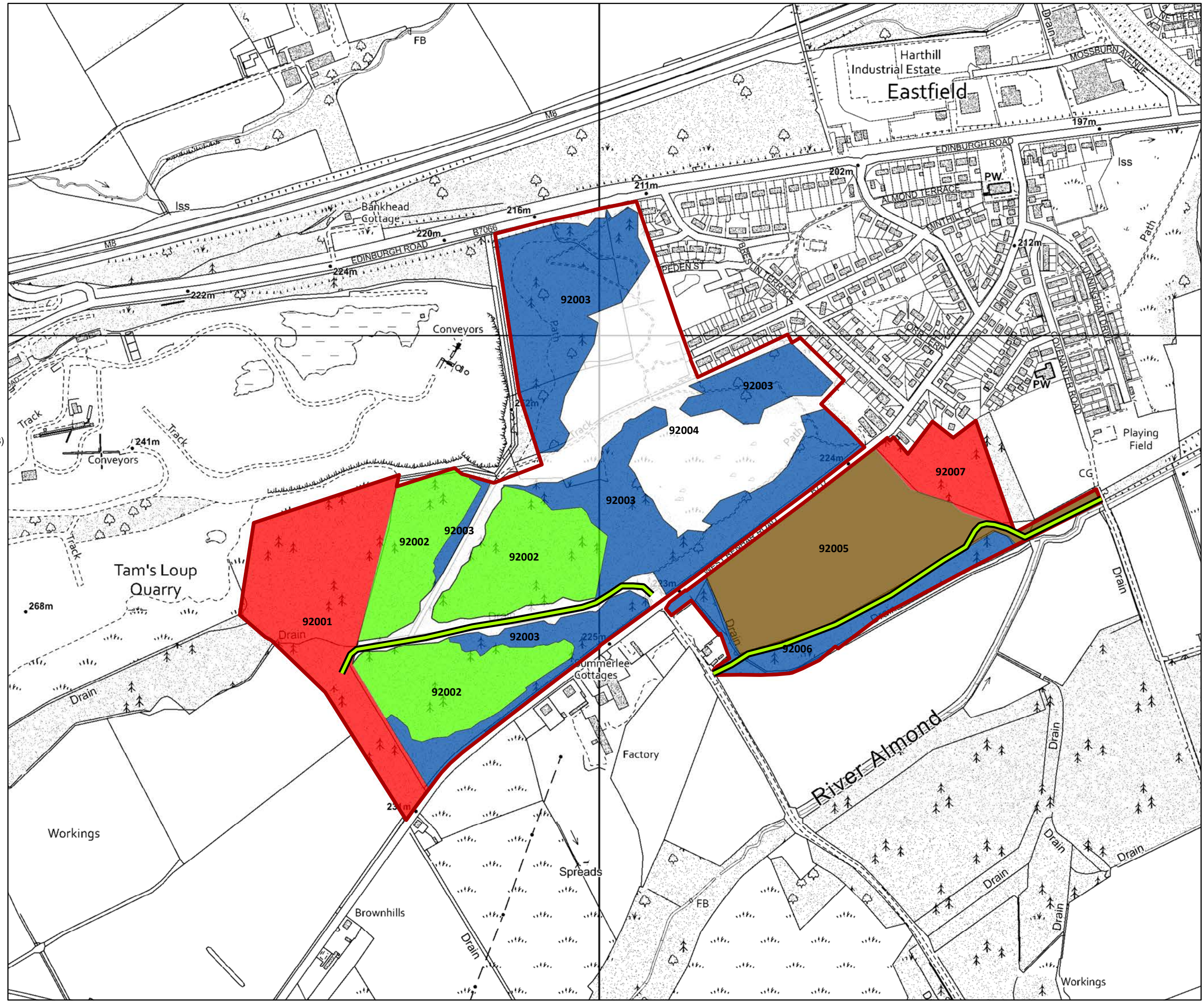

Reproduced by permission of Ordnance Survey on behalf of HM SO.
© Crown copyright and database right (2022). All rights reserved.
Ordnance Survey Licence number 100021242.
© Geomatics PLC and Bluxley International Limited 2022.

Legend

-  LMP Area
-  Forest Roads
-  Planned Roads
-  Phase 1 felling (2023 - 2027)
-  Phase 2 felling (2028 - 2032)
-  Phase 3 felling (2033 - 2037)
-  Phase 4 felling (2038 - 2042)
-  Phase 5 felling (2043 - 2047)
-  Phase 6 felling (2048 - 2052)
-  Phase 7 felling (2053 - 2057)
-  After 2057
-  Long Term Retention (Fell after Phase 3)
-  Natural Reserve
-  Minimum Intervention
-  Low Impact Silviculture
-  Open

