



Map 6: Future Habitats and Species

Scale @ A3: 1:10,000
Date: 19/07/2024

Legend

-  Forest Roads
-  Mark Hill LMP area
-  Watercourses
-  Areas for restocking
-  Douglas Fir
-  Native Mixed Broadleaves
-  Norway Spruce
-  Other/Mixed Broadleaves
-  Other/Mixed Conifers
-  Scots Pine
-  Sitka Spruce
-  Douglas Fir with any Other Conifers
-  Oak with any Other Broadleaves
-  Scots Pine with any Other Broadleaves
-  Open

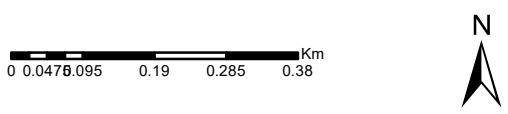

Reproduced by permission of Ordnance Survey on behalf of HMSO.
© Crown copyright and database right [2024]. All rights reserved.
Ordnance Survey Licence number [100021242].
© Getmapping Plc and Bluesky International Limited 2024.

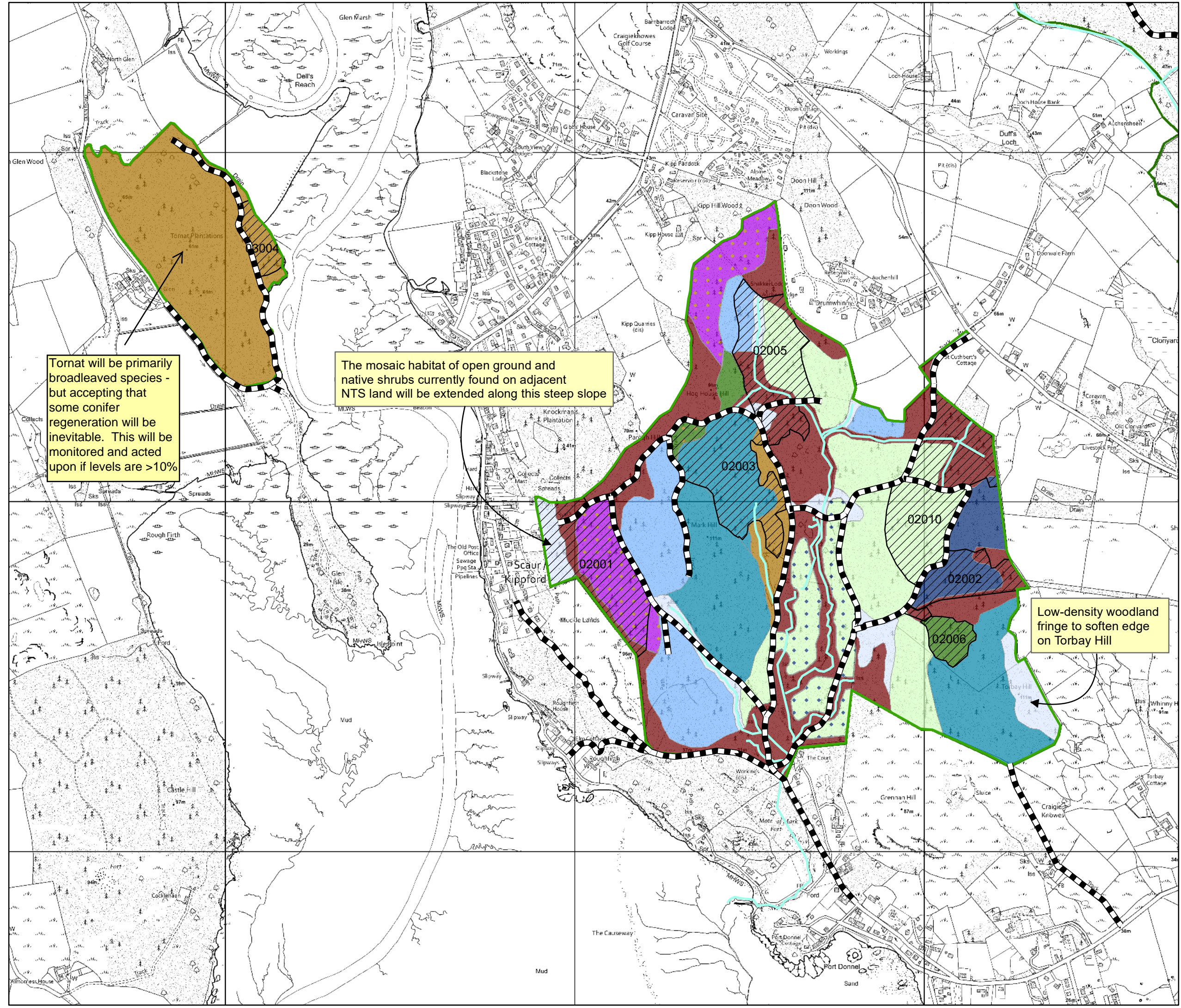

Tornat will be primarily broadleaved species - but accepting that some conifer regeneration will be inevitable. This will be monitored and acted upon if levels are >10%

The mosaic habitat of open ground and native shrubs currently found on adjacent NTS land will be extended along this steep slope

Low-density woodland fringe to soften edge on Torbay Hill