

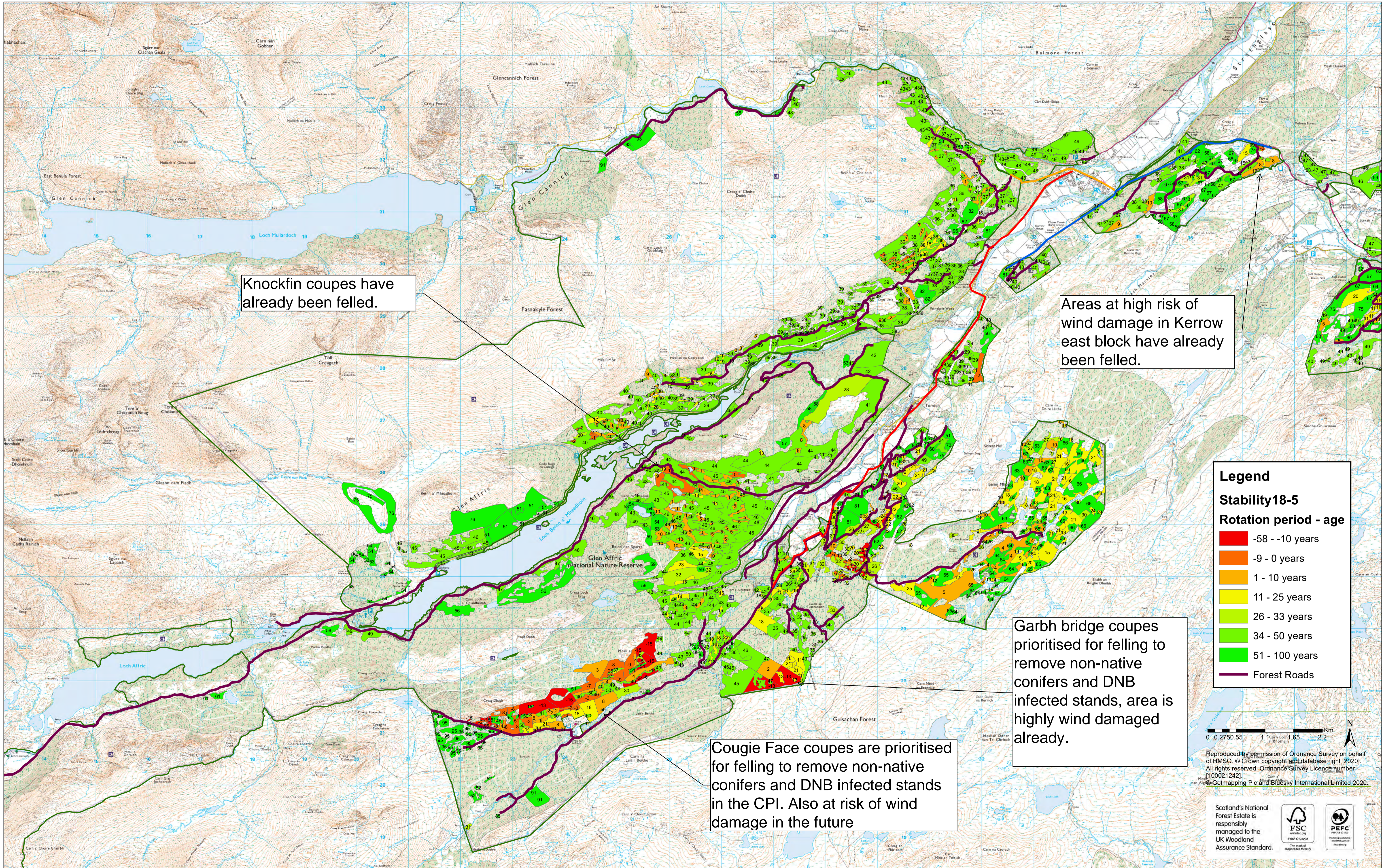

Map 13- Wind Stability

Stability of current stands, colours indicate the number of years until substantial wind damage will be sustained. Indicates which stands should be felled before they suffer too much wind damage and which stands can be delayed from current fell dates.



Knockfin coupes have already been felled.

Areas at high risk of wind damage in Kerrow east block have already been felled.

Garbh bridge coupes prioritised for felling to remove non-native conifers and DNB infected stands, area is highly wind damaged already.

Cougie Face coupes are prioritised for felling to remove non-native conifers and DNB infected stands in the CPI. Also at risk of wind damage in the future

Legend

Stability18-5
Rotation period - age

- 58 - -10 years
- 9 - 0 years
- 1 - 10 years
- 11 - 25 years
- 26 - 33 years
- 34 - 50 years
- 51 - 100 years
- Forest Roads

0 0.2750.55 1.1 2.2 Km

Reproduced by permission of Ordnance Survey on behalf of HMSO. © Crown copyright and database right (2020). All rights reserved. Ordnance Survey Licence number 1000212421.

© Getmapping Plc and BlueSky International Limited 2020.



Scotland's National Forest Estate is responsibly managed to the UK Woodland Assurance Standard.