

Legend

- |  |   |  |  |
|--|---|--|--|
|  | Forest Roads                              |  | Phase 7 felling (2053 - 2057)            |
|  | Scenario Management Coupes (Felling Plan) |  | After 2057                               |
|  | Recently Felled                           |  | Long Term Retention (Fell after Phase 3) |
|  | Phase 1 felling (2023 - 2027)             |  | Natural Reserve                          |
|  | Phase 2 felling (2028 - 2032)             |  | Minimum Intervention                     |
|  | Phase 3 felling (2033 - 2037)             |  | Coppice                                  |
|  | Phase 4 felling (2038 - 2042)             |  | Low Impact Silviculture                  |
|  | Phase 5 felling (2043 - 2047)             |  | Open                                     |
|  | Phase 6 felling (2048 - 2052)             |  | Blocks                                   |

Map 6b(i) Phase 1&2 Felling

Scale @ A1: 1:10,000

Date: 17/01/2023

Author: Jeni West

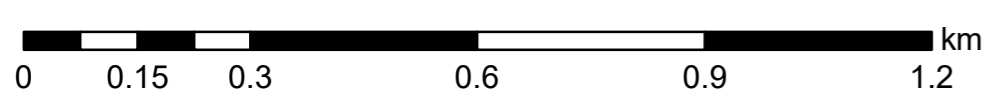

Reproduced by permission of Ordnance Survey on behalf of HMSO. © Crown copyright and database right 2023. All rights reserved. Ordnance Survey Licence number 100024925. © Getmapping Plc and Bluesky International Limited 2023.

Scotland's national forests and land are responsibly managed to the UK Woodland Assurance Standard.



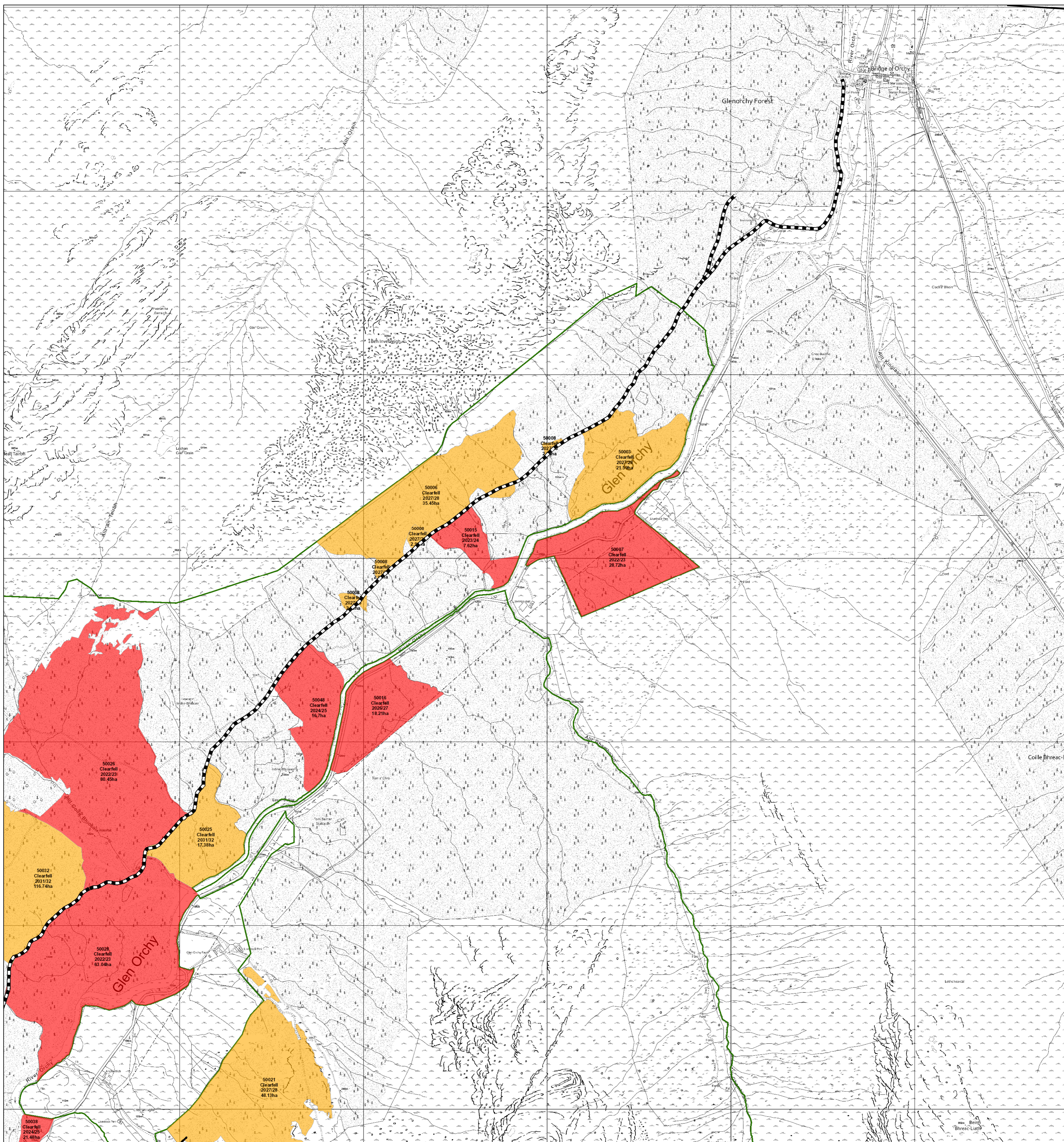

### Map 6b(ii) Phase 1&2 Felling

Scale @ A1: 1:10,000

Date: 17/01/2023

Author: Jeni West



Reproduced by permission of Ordnance Survey on behalf of HMSO. © Crown copyright and database right 2023. All rights reserved. Ordnance Survey Licence number 100024925. © Getmapping Plc and Bluesky International Limited 2023.

#### Legend

- Forest Roads**
  - Forest Roads
  - Planned Roads
- Scenario Management Coupes (Felling Plan)**
  - Recently Felled
  - Phase 1 felling (2023 - 2027)
  - Phase 2 felling (2028 - 2032)
  - Phase 3 felling (2033 - 2037)
  - Phase 4 felling (2038 - 2042)
  - Phase 5 felling (2043 - 2047)
  - Phase 6 felling (2048 - 2052)
  - Phase 7 felling (2053 - 2057)
  - After 2057
  - Long Term Retention (Fell after Phase 3)
  - Natural Reserve
  - Minimum Intervention
  - Coppice
  - Low Impact Silviculture
  - Open
  - Blocks

Scotland's national forests and land are responsibly managed to the UK Woodland Assurance Standard.



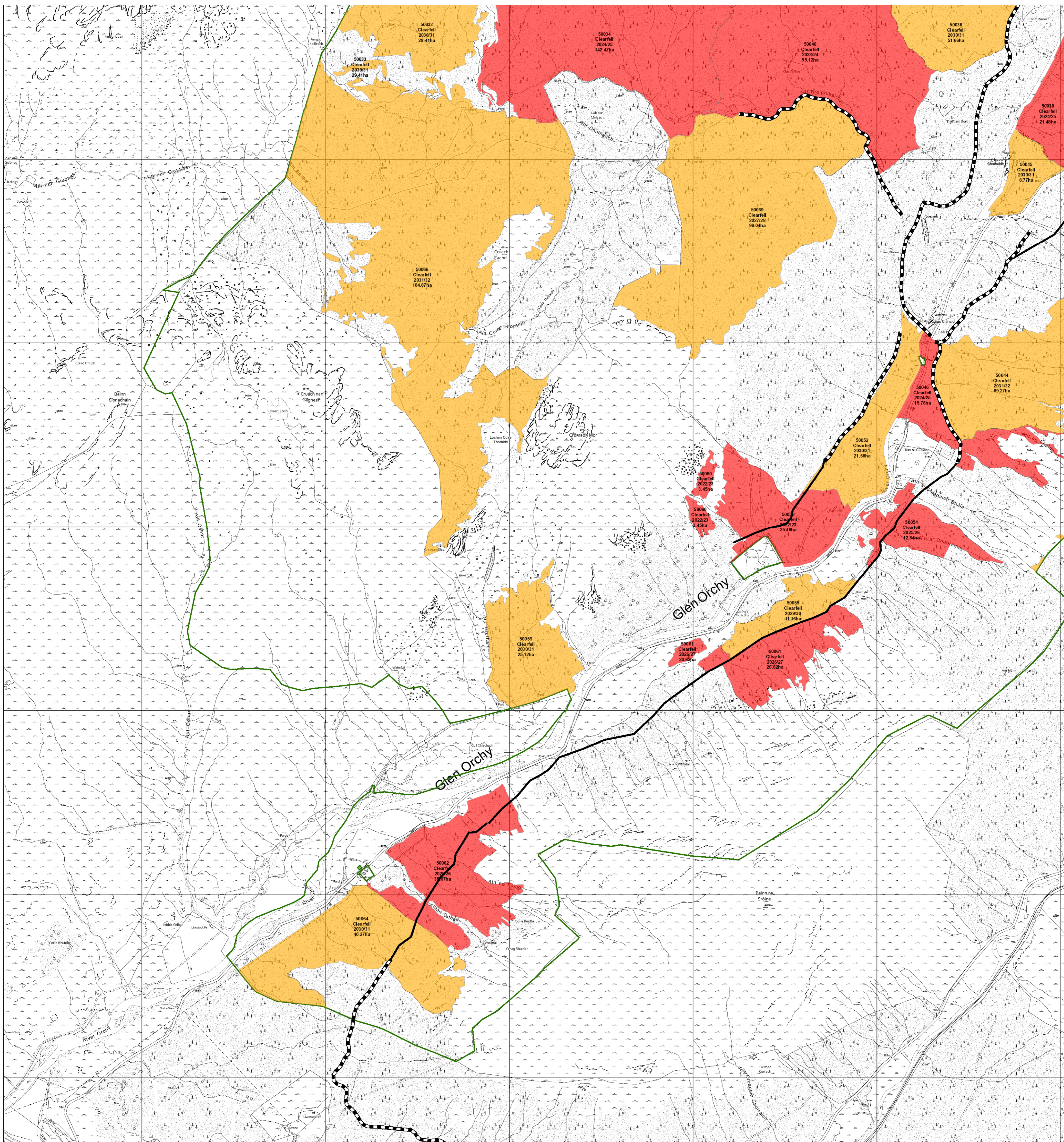

Map 6b(ii) Phase 1&2 Felling

Scale @ A1: 1:10,000

Date: 17/01/2023

Author: Jeni West

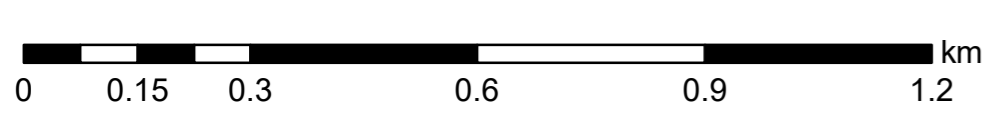

Reproduced by permission of Ordnance Survey on behalf of HMSO. © Crown copyright and database right 2023. All rights reserved. Ordnance Survey Licence number 100024925. © Getmapping Plc and Bluesky International Limited 2023.

Legend

- Forest Roads**
  - Forest Roads
  - Planned Roads
- Scenario Management Coupes (Felling Plan)**
  - Recently Felled
  - Phase 1 felling (2023 - 2027)
  - Phase 2 felling (2028 - 2032)
  - Phase 3 felling (2033 - 2037)
  - Phase 4 felling (2038 - 2042)
  - Phase 5 felling (2043 - 2047)
  - Phase 6 felling (2048 - 2052)
  - Phase 7 felling (2053 - 2057)
  - After 2057
  - Long Term Retention (Fell after Phase 3)
  - Natural Reserve
  - Minimum Intervention
  - Coppice
  - Low Impact Silviculture
  - Open
  - Blocks

Scotland's national forests and land are responsibly managed to the UK Woodland Assurance Standard.



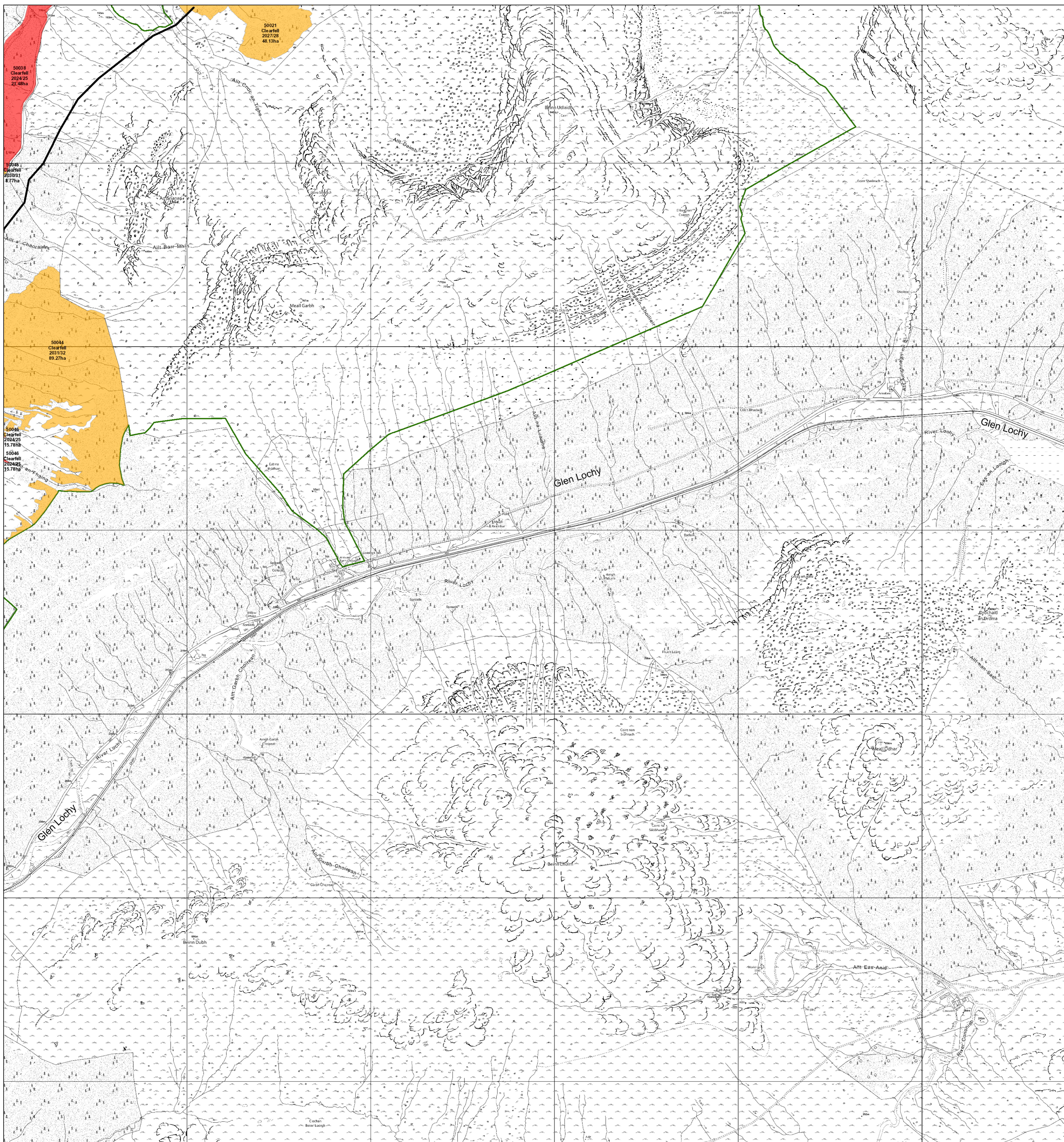

### Map 6b(ii) Phase 1&2 Felling

Scale @ A1: 1:10,000

Date: 17/01/2023

Author: Jeni West

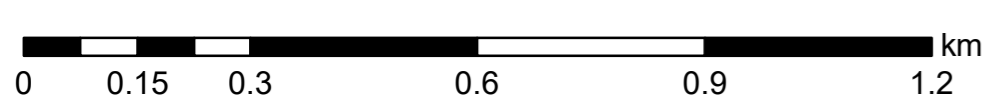

Reproduced by permission of Ordnance Survey on behalf of HMSO. © Crown copyright and database right 2023. All rights reserved. Ordnance Survey Licence number 100024925. © Getmapping Plc and Bluesky International Limited 2023.

#### Legend

-  Planned Roads
-  After 2057
-  Recently Felled
-  Phase 1 felling (2023 - 2027)
-  Phase 2 felling (2028 - 2032)
-  Phase 3 felling (2033 - 2037)
-  Phase 4 felling (2038 - 2042)
-  Phase 5 felling (2043 - 2047)
-  Phase 6 felling (2048 - 2052)
-  Phase 7 felling (2053 - 2057)
-  Long Term Retention (Fell after Phase 3)
-  Natural Reserve
-  Minimum Intervention
-  Coppice
-  Low Impact Silviculture
-  Open
-  Blocks

Scotland's national forests and land are responsibly managed to the UK Woodland Assurance Standard.

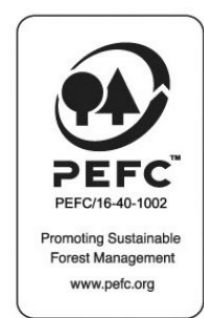

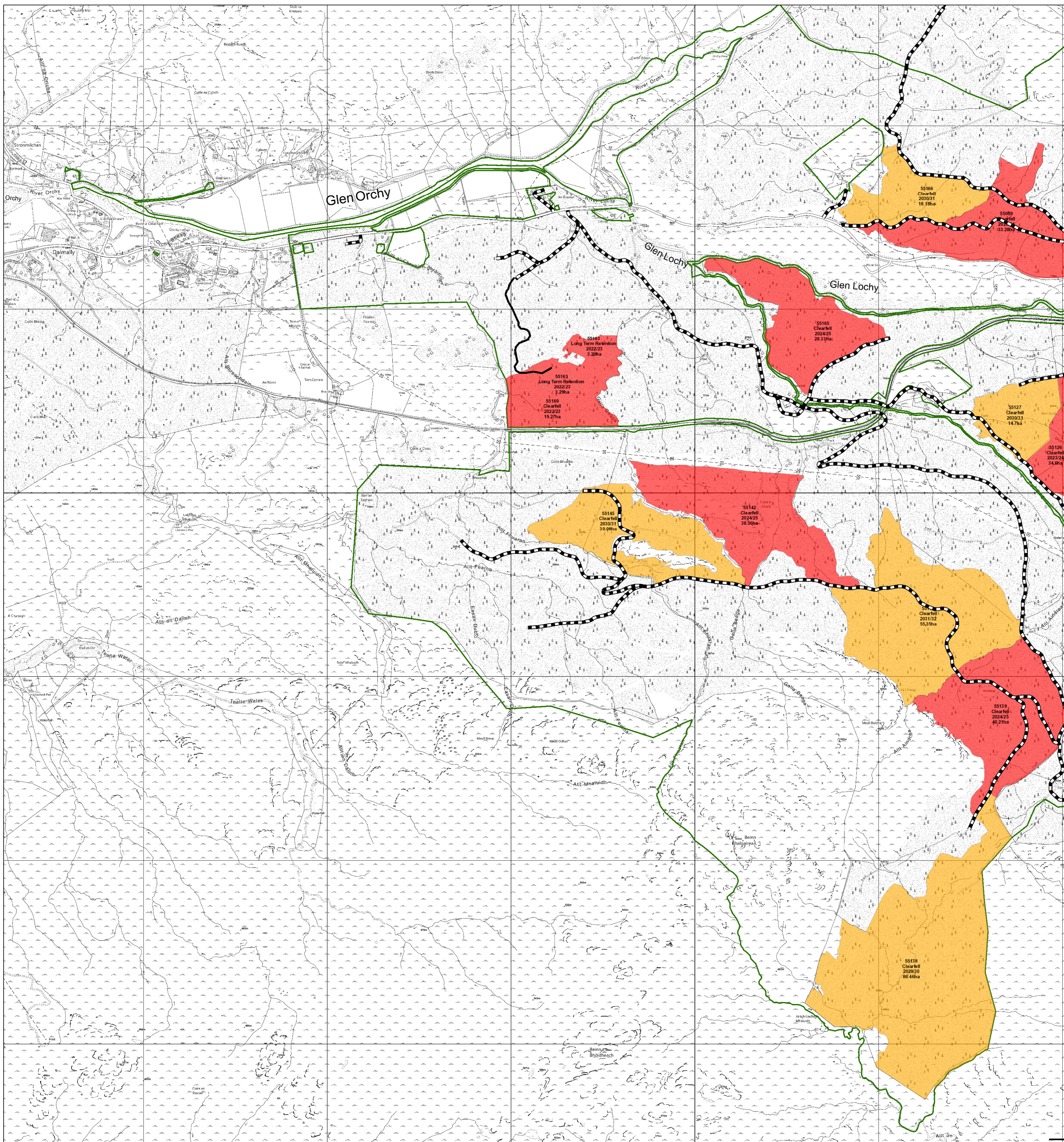

Map 6c(i) Phase 1&2

Scale @ A1: 1:10,000

Date: 16/01/2023

Author: Jeni West

0 0.15 0.3 0.6 0.9 1.2 km



Reproduced by permission of Ordnance Survey on behalf of HMSO. © Crown copyright and database right 2023. All rights reserved. Ordnance Survey Licence number 100024925. © Getmapping Plc and Bluesky International Limited 2023.

Legend

- Forest Roads**
  - Forest Roads
  - Planned Roads
- Scenario Management Coupes (Felling Plan)**
  - Recently Felled
  - Phase 1 felling (2023 - 2027)
  - Phase 2 felling (2028 - 2032)
  - Phase 3 felling (2033 - 2037)
  - Phase 4 felling (2038 - 2042)
  - Phase 5 felling (2043 - 2047)
  - Phase 6 felling (2048 - 2052)
  - Phase 7 felling (2053 - 2057)
  - After 2057
  - Long Term Retention (Fell after Phase 3)
  - Natural Reserve
  - Minimum Intervention
  - Coppice
  - Low Impact Silviculture
  - Open
  - Blocks

Scotland's national forests and land are responsibly managed to the UK Woodland Assurance Standard.



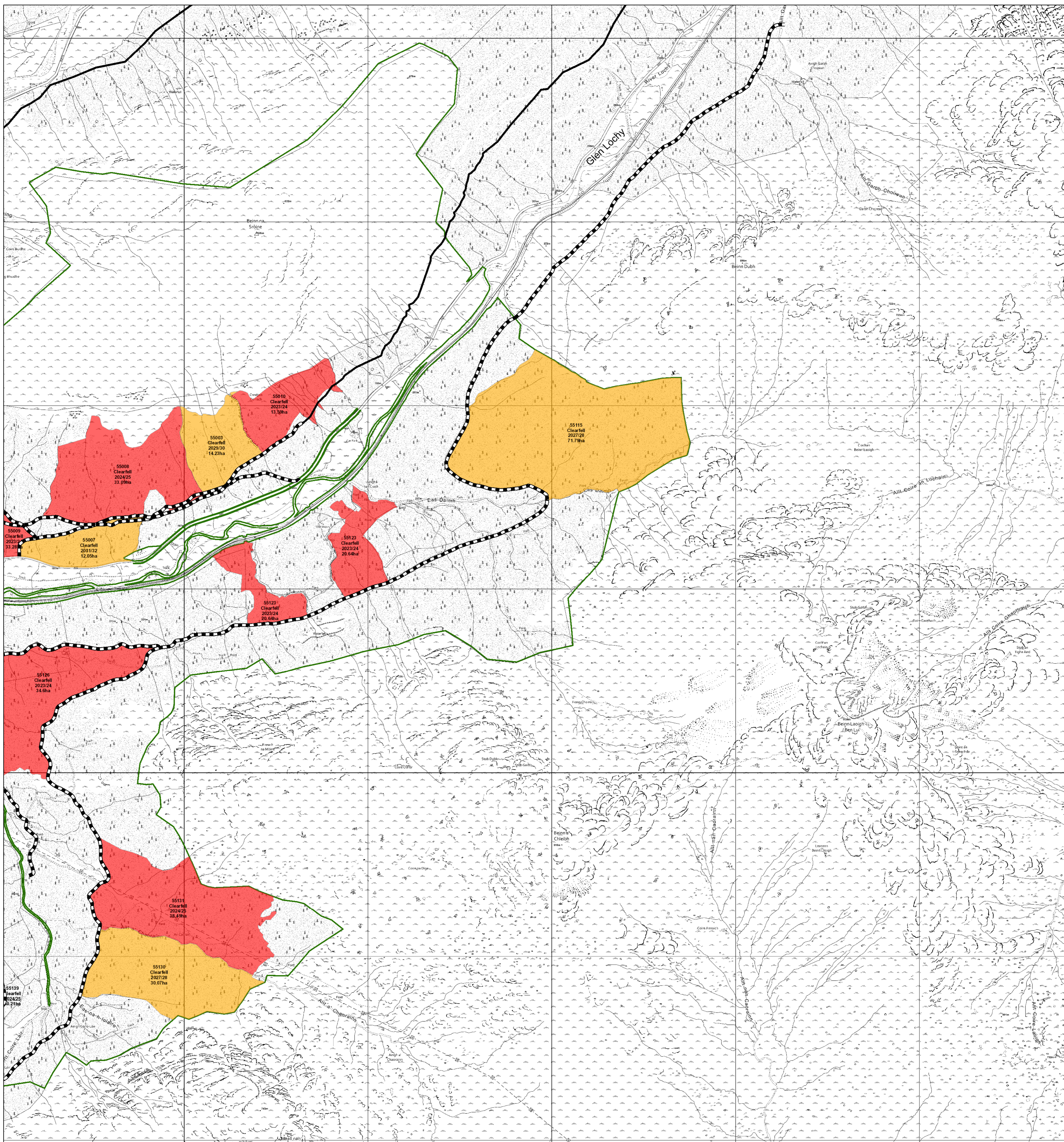

Map 6c(ii) Phase 1&2

Scale @ A1: 1:10,000

Date: 16/01/2023

Author: Jeni West

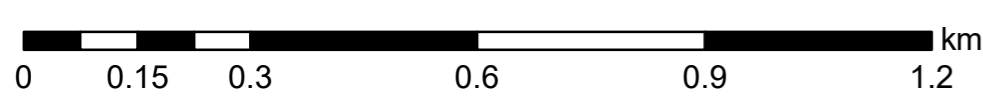

Reproduced by permission of Ordnance Survey on behalf of HMSO. © Crown copyright and database right 2023. All rights reserved. Ordnance Survey Licence number 100024925. © Getmapping Plc and Bluesky International Limited 2023.

Legend

Forest Roads

- Forest Roads
- Planned Roads

Scenario Management Coupes (Felling Plan)

- Recently Felled
- Phase 1 felling (2023 - 2027)
- Phase 2 felling (2028 - 2032)
- Phase 3 felling (2033 - 2037)
- Phase 4 felling (2038 - 2042)
- Phase 5 felling (2043 - 2047)

- Phase 6 felling (2048 - 2052)
- Phase 7 felling (2053 - 2057)
- After 2057
- Long Term Retention (Fell after Phase 3)
- Natural Reserve
- Minimum Intervention
- Coppice
- Low Impact Silviculture
- Open
- Blocks

Scotland's national forests and land are responsibly managed to the UK Woodland Assurance Standard.



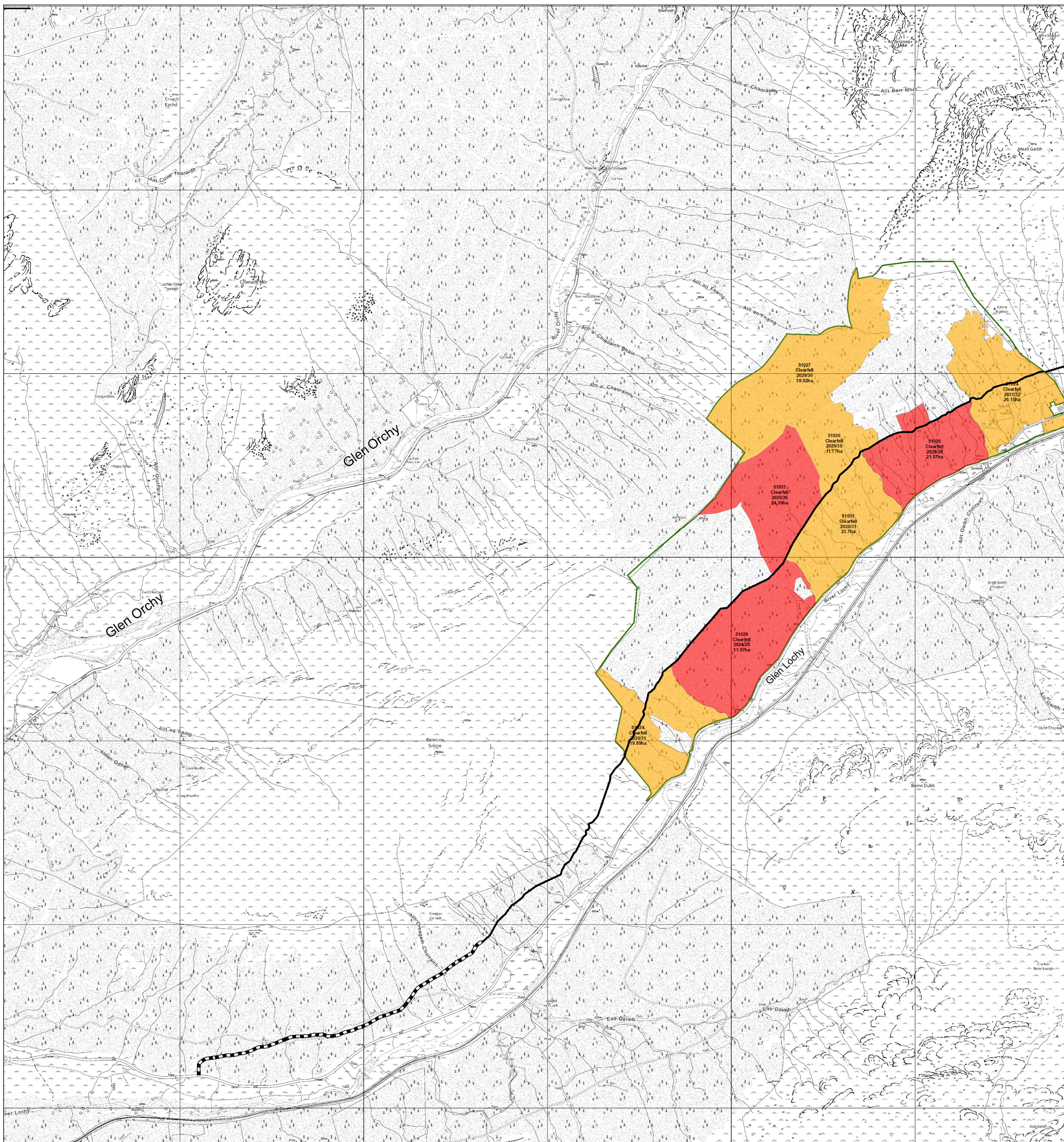

Map 6d(i) Phase 1&2

Scale @ A1: 1:10,000

Date: 17/01/2023

Author: Jeni West



Reproduced by permission of Ordnance Survey on behalf of HMSO. © Crown copyright and database right 2023. All rights reserved. Ordnance Survey Licence number 100024925. © Getmapping Plc and Bluesky International Limited 2023.

Legend

- Forest Roads**
  - Forest Roads
  - Planned Roads
- Scenario Management Coupes (Felling Plan)**
  - Recently Felled
  - Phase 1 felling (2023 - 2027)
  - Phase 2 felling (2028 - 2032)
  - Phase 3 felling (2033 - 2037)
  - Phase 4 felling (2038 - 2042)
  - Phase 5 felling (2043 - 2047)
  - Phase 6 felling (2048 - 2052)
  - Phase 7 felling (2053 - 2057)
  - After 2057
  - Long Term Retention (Fell after Phase 3)
  - Natural Reserve
  - Minimum Intervention
  - Coppice
  - Low Impact Silviculture
  - Open
  - Blocks

Scotland's national forests and land are responsibly managed to the UK Woodland Assurance Standard.





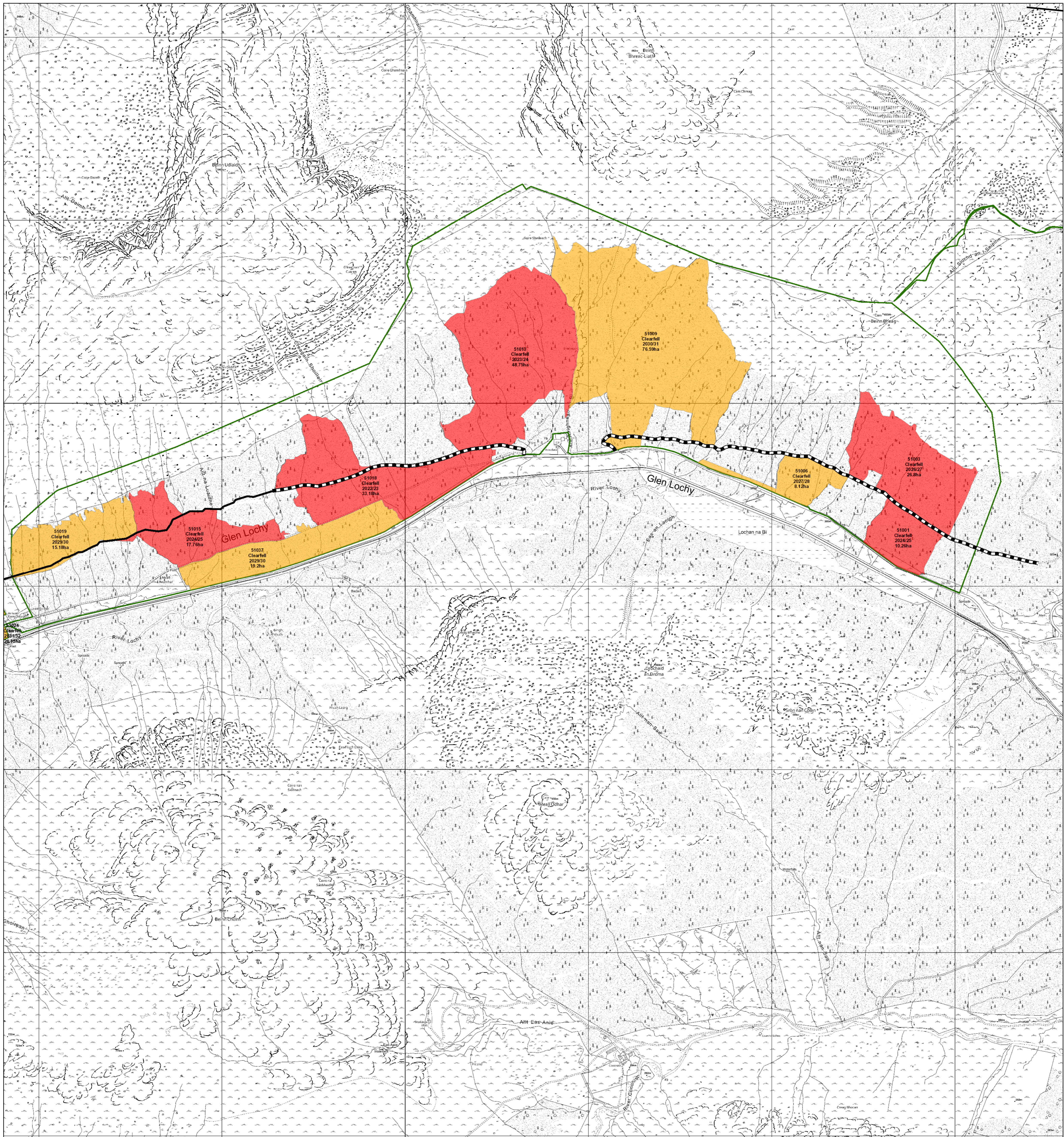

Map 6d(ii) Phase 1&2

Scale @ A1: 1:10,000

Date: 17/01/2023

Author: Jeni West



Reproduced by permission of Ordnance Survey on behalf of HMSO. © Crown copyright and database right 2023. All rights reserved. Ordnance Survey Licence number 100024925. © Getmapping Plc and Bluesky International Limited 2023.

Legend

Forest Roads

- Forest Roads
- Planned Roads

Scenario Management Coupes (Felling Plan)

- Recently Felled
- Phase 1 felling (2023 - 2027)
- Phase 2 felling (2028 - 2032)
- Phase 3 felling (2033 - 2037)
- Phase 4 felling (2038 - 2042)
- Phase 5 felling (2043 - 2047)

- Phase 6 felling (2048 - 2052)
- Phase 7 felling (2053 - 2057)
- After 2057
- Long Term Retention (Fell after Phase 3)
- Natural Reserve
- Minimum Intervention
- Coppice
- Low Impact Silviculture
- Open
- Blocks

Scotland's national forests and land are responsibly managed to the UK Woodland Assurance Standard.





Map 6e Phase 1&2 Felling

Scale @ A1: 1:10,000

Date: 16/01/2023

Author: Jeni West

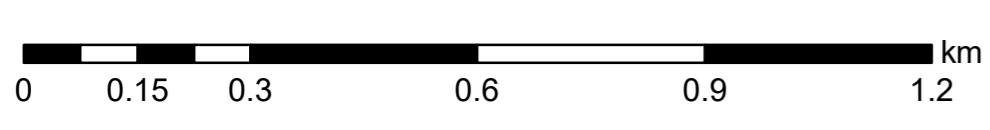

Reproduced by permission of Ordnance Survey on behalf of HMSO. © Crown copyright and database right 2023. All rights reserved. Ordnance Survey Licence number 100024925. © Getmapping Plc and Bluesky International Limited 2023.

Legend

- Forest Roads
- Scenario Management Coupes (Felling Plan)
- Recently Felled
- Phase 1 felling (2023 - 2027)
- Phase 2 felling (2028 - 2032)
- Phase 3 felling (2033 - 2037)
- Phase 4 felling (2038 - 2042)
- Phase 5 felling (2043 - 2047)
- Phase 6 felling (2048 - 2052)
- Phase 7 felling (2053 - 2057)
- After 2057
- Long Term Retention (Fell after Phase 3)
- Natural Reserve
- Minimum Intervention
- Coppice
- Low Impact Silviculture
- Open
- Blocks

Scotland's national forests and land are responsibly managed to the UK Woodland Assurance Standard.



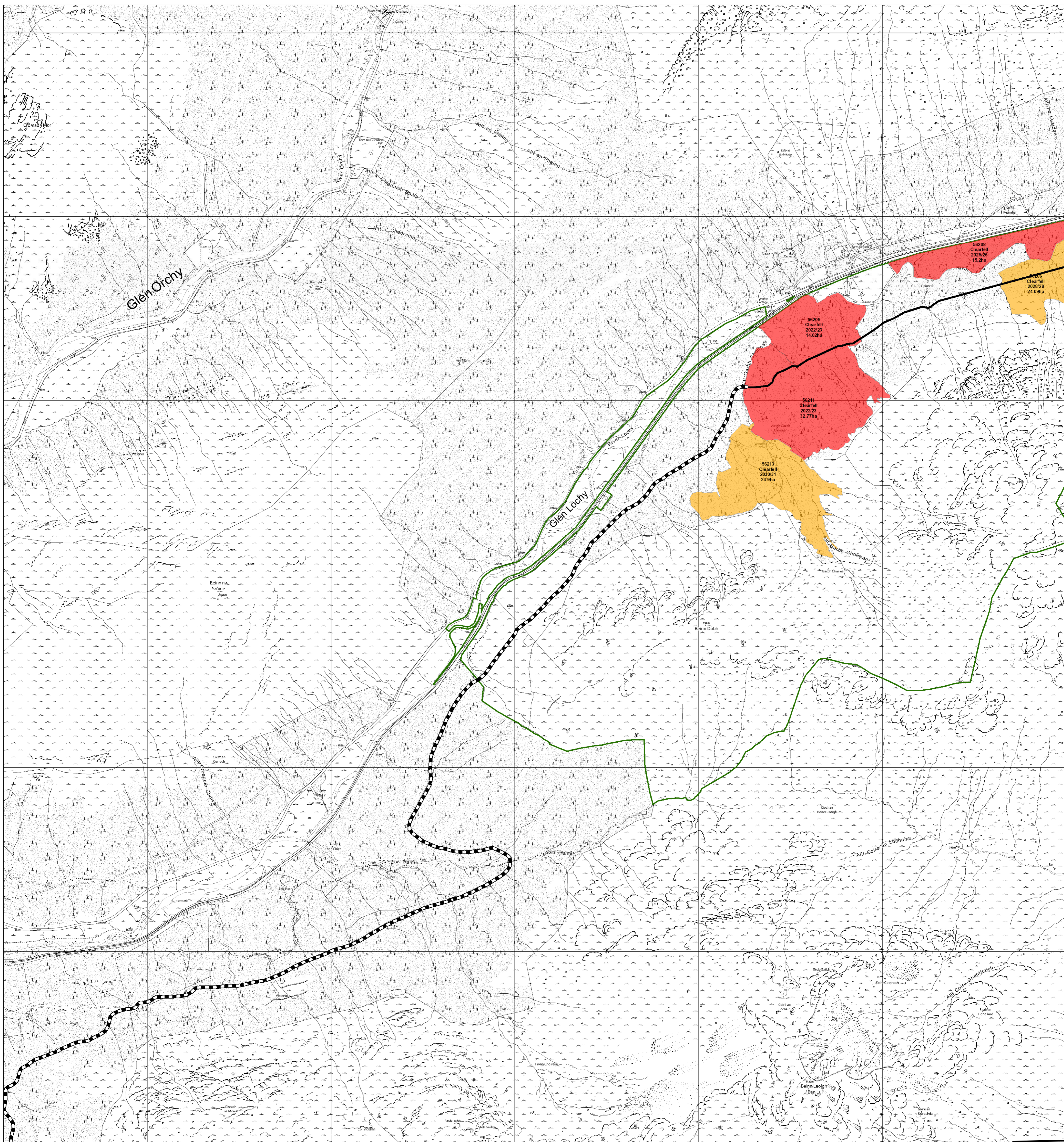

### Map 6f(i) Phase 1&2

Scale @ A1: 1:10,000

Date: 16/01/2023

Author: Jeni West

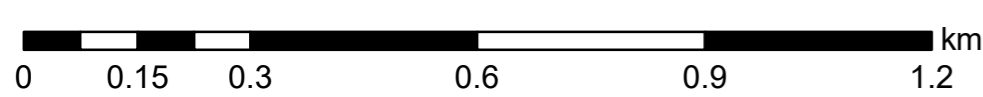

Reproduced by permission of Ordnance Survey on behalf of HMSO. © Crown copyright and database right 2023. All rights reserved. Ordnance Survey Licence number 100024925. © Getmapping Plc and Bluesky International Limited 2023.

#### Legend

##### Forest Roads

- Forest Roads
- Planned Roads

##### Scenario Management Coupes (Felling Plan)

- Recently Felled
- Phase 1 felling (2023 - 2027)
- Phase 2 felling (2028 - 2032)
- Phase 3 felling (2033 - 2037)
- Phase 4 felling (2038 - 2042)
- Phase 5 felling (2043 - 2047)

- Phase 6 felling (2048 - 2052)
- Phase 7 felling (2053 - 2057)
- After 2057
- Long Term Retention (Fell after Phase 3)
- Natural Reserve
- Minimum Intervention
- Coppice
- Low Impact Silviculture
- Open
- Blocks

Scotland's national forests and land are responsibly managed to the UK Woodland Assurance Standard.



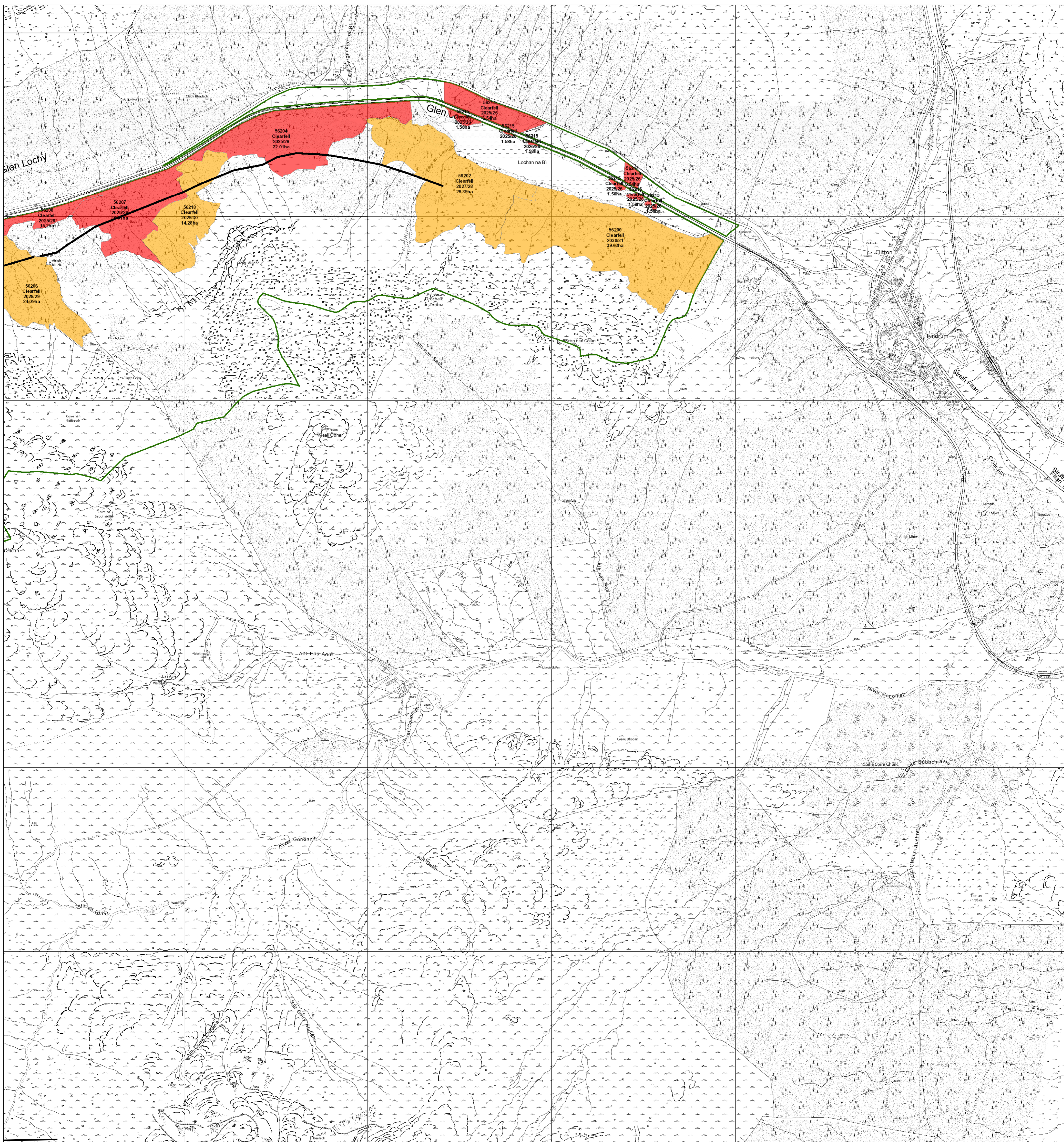

Map 6f(ii) Phase 1&2

Scale @ A1: 1:10,000

Date: 16/01/2023

Author: Jeni West

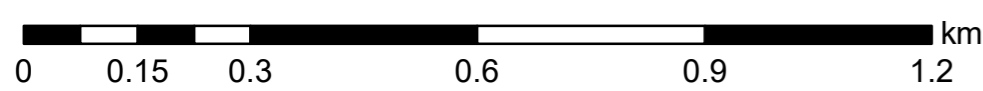

Reproduced by permission of Ordnance Survey on behalf of HMSO. © Crown copyright and database right 2023. All rights reserved. Ordnance Survey Licence number 100024925. © Getmapping Plc and Bluesky International Limited 2023.

Legend

- Planned Roads
- After 2057
- Recently Felled
- Phase 1 felling (2023 - 2027)
- Phase 2 felling (2028 - 2032)
- Phase 3 felling (2033 - 2037)
- Phase 4 felling (2038 - 2042)
- Phase 5 felling (2043 - 2047)
- Phase 6 felling (2048 - 2052)
- Phase 7 felling (2053 - 2057)
- Long Term Retention (Fell after Phase 3)
- Natural Reserve
- Minimum Intervention
- Coppice
- Low Impact Silviculture
- Open
- Blocks

Scotland's national forests and land are responsibly managed to the UK Woodland Assurance Standard.





Map 6g Phase 1&2

Author: Jeni West

Scale @ A1: 1:10,000

Date: 16/01/2023

Legend

- Planned Roads
- Scenario Management Coupes (Felling Plan)**
- Recently Felled
- Phase 1 felling (2023 - 2027)
- Phase 2 felling (2028 - 2032)
- Phase 3 felling (2033 - 2037)
- Phase 4 felling (2038 - 2042)
- Phase 5 felling (2043 - 2047)
- Phase 6 felling (2048 - 2052)
- Phase 7 felling (2053 - 2057)
- After 2057
- Long Term Retention (Fell after Phase 3)
- Natural Reserve
- Minimum Intervention
- Coppice
- Low Impact Silviculture
- Open
- Blocks

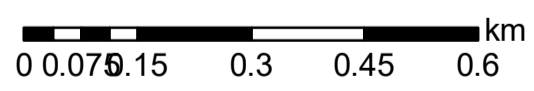

Reproduced by permission of Ordnance Survey on behalf of HMSO.  
 © Crown copyright and database right 2023. All rights reserved.  
 Ordnance Survey Licence number 100024925.  
 © Getmapping Plc and Bluesky International Limited 2023.

Scotland's national forests and land are responsibly managed to the UK Woodland Assurance Standard.

