









**Yair
Map 7:
Road Operations and
Timber Haulage**

Author: Tom.Harvey

Scale @ A1: 1:10,000

Date: 15/12/2023

-  Plan Area
-  Agreed Timber Transport Routes
-  Planned road upgrades
-  Forest Roads
-  Phase 1 Clear fell
-  Phase 2 Clear Fell
- Quarries**
-  Current
-  Proposed expansion

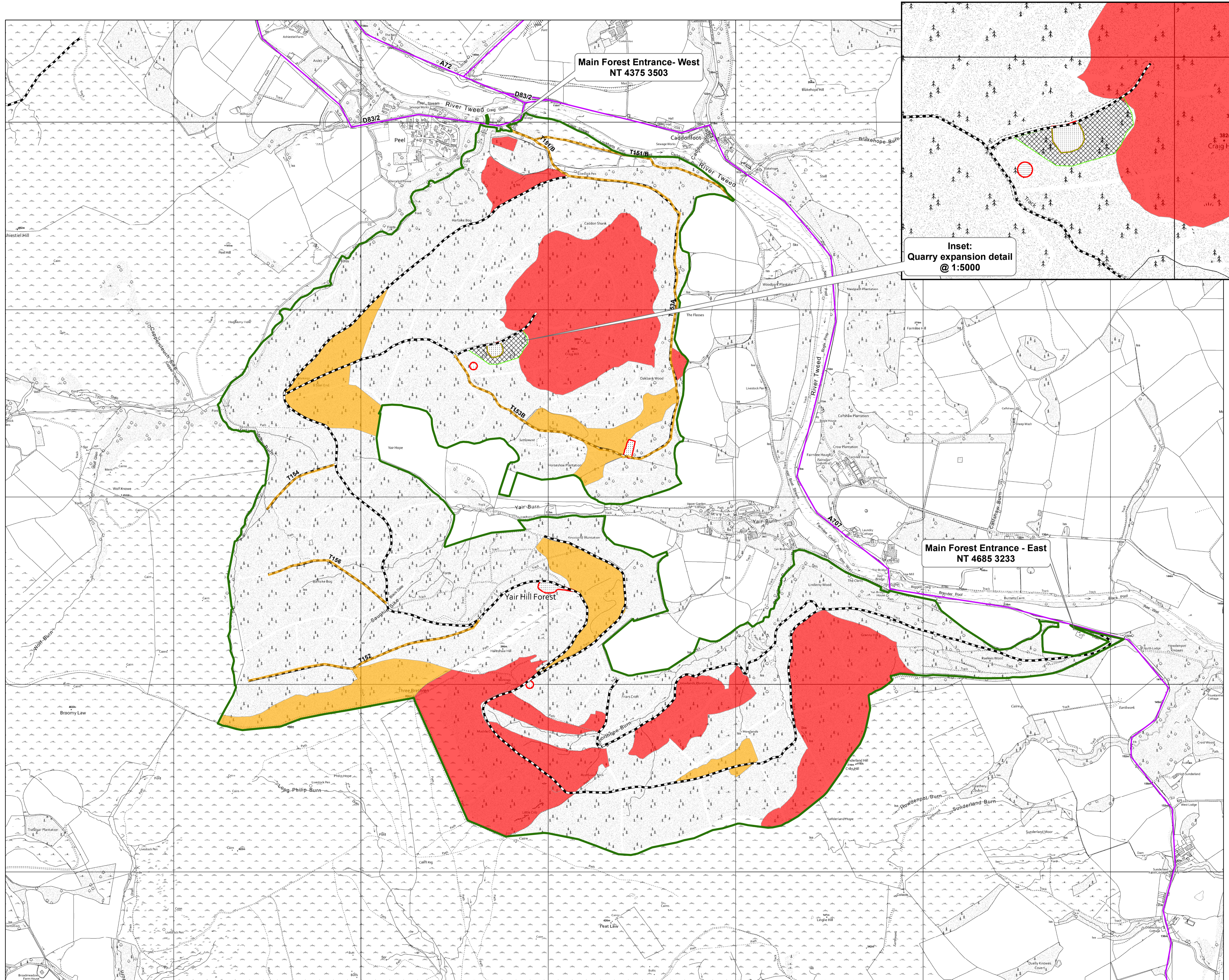

0 0.1250.25 0.5 0.75 1 Km



Reproduced by permission of Ordnance Survey on behalf of HMSO. © Crown copyright and database right [2023]. All rights reserved. Ordnance Survey Licence number [100021242].

© Getmapping Plc and Bluesky International Limited 2023.

Scotland's National
Forest Estate is
responsibly
managed to the
UK Woodland
Assurance Standard.

