

07. South East Fife Woods LMP Cullaloe Management Map

Author: Sandy.Davidson

Scale @ A3: 1:10,000

Date: 08/08/2024

This map shows indicative long-term management proposals, no active management is currently proposed during the next ten year period.

Legend

 Land Management Plan Area

 Management Coupes

 Forest Roads

Future Species

 Douglas Fir with Norway Spruce

 Mixed Native and Other Broadleaves

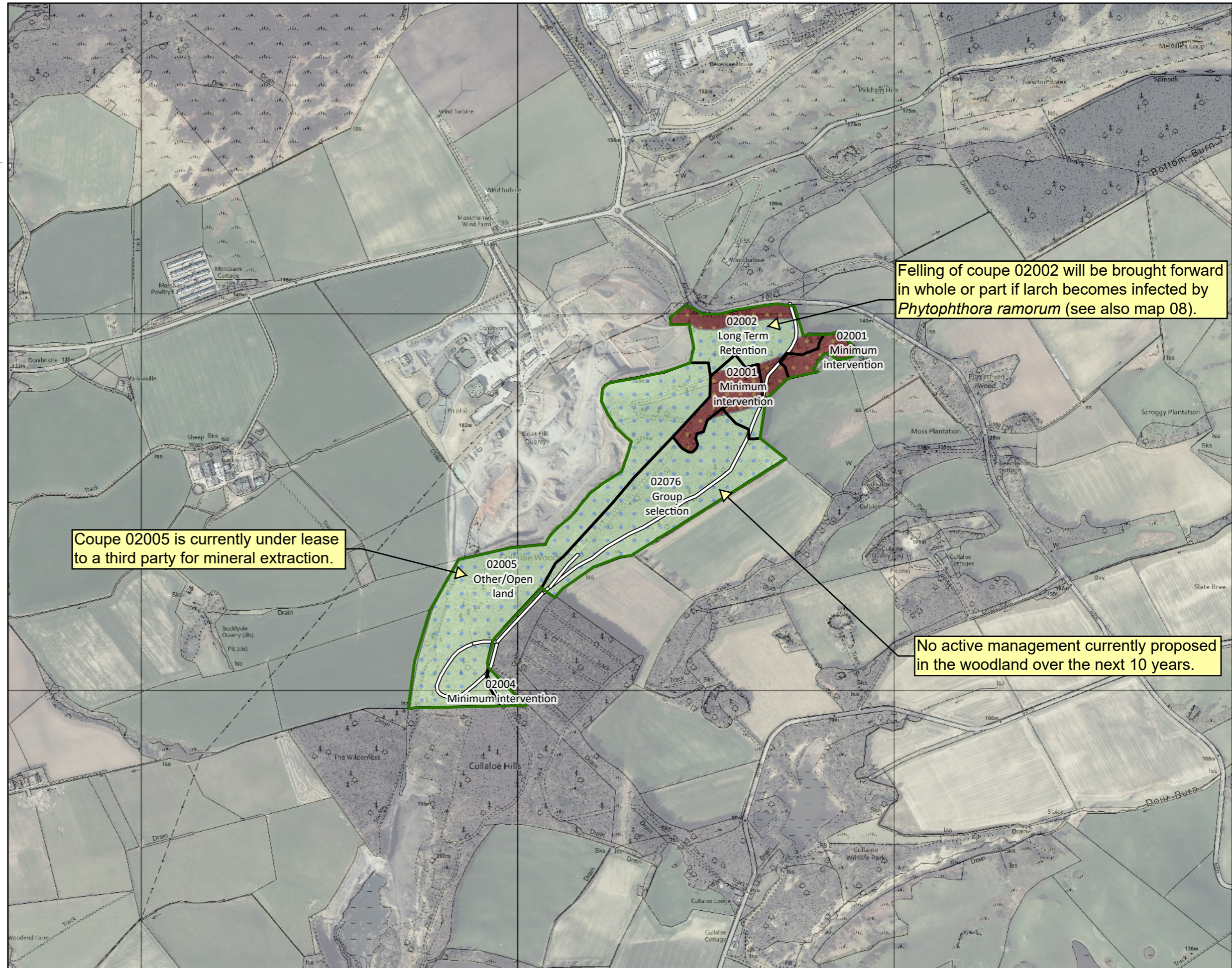

Felling of coupe 02002 will be brought forward in whole or part if larch becomes infected by *Phytophthora ramorum* (see also map 08).

Coupe 02005 is currently under lease to a third party for mineral extraction.

No active management currently proposed in the woodland over the next 10 years.

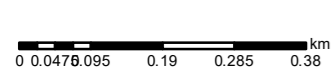

Reproduced by permission of Ordnance Survey on behalf of HMSO. © Crown copyright and database right [2024]. All rights reserved. Ordnance Survey Licence number [100024925]. © Getmapping Plc and Bluesky International Limited 2024.

Declaration by FLS as an Operator.
All timber arising from the FLS National Forests and Land represents a negligible risk under EUTR (No 995/210).

Scotland's National
Forest Estate is
responsibly
managed to the
UK Woodland
Assurance Standard.

