









2021 MTR Easter Ross Thinning Coupes

Author: Eelco de Jong

Scale @ A1: 1:31,000

Date: 22/02/2021

Legend

-  Forest Roads
-  LMP Area
-  Watercourses
-  Thinning Coupes 21-24
-  Additional Thinning Areas
- Management**
-  Approved Thinning Areas
-  No Thin
-  Planned Roads

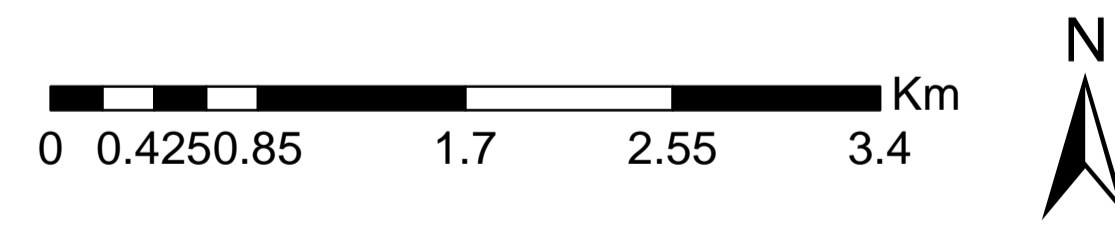
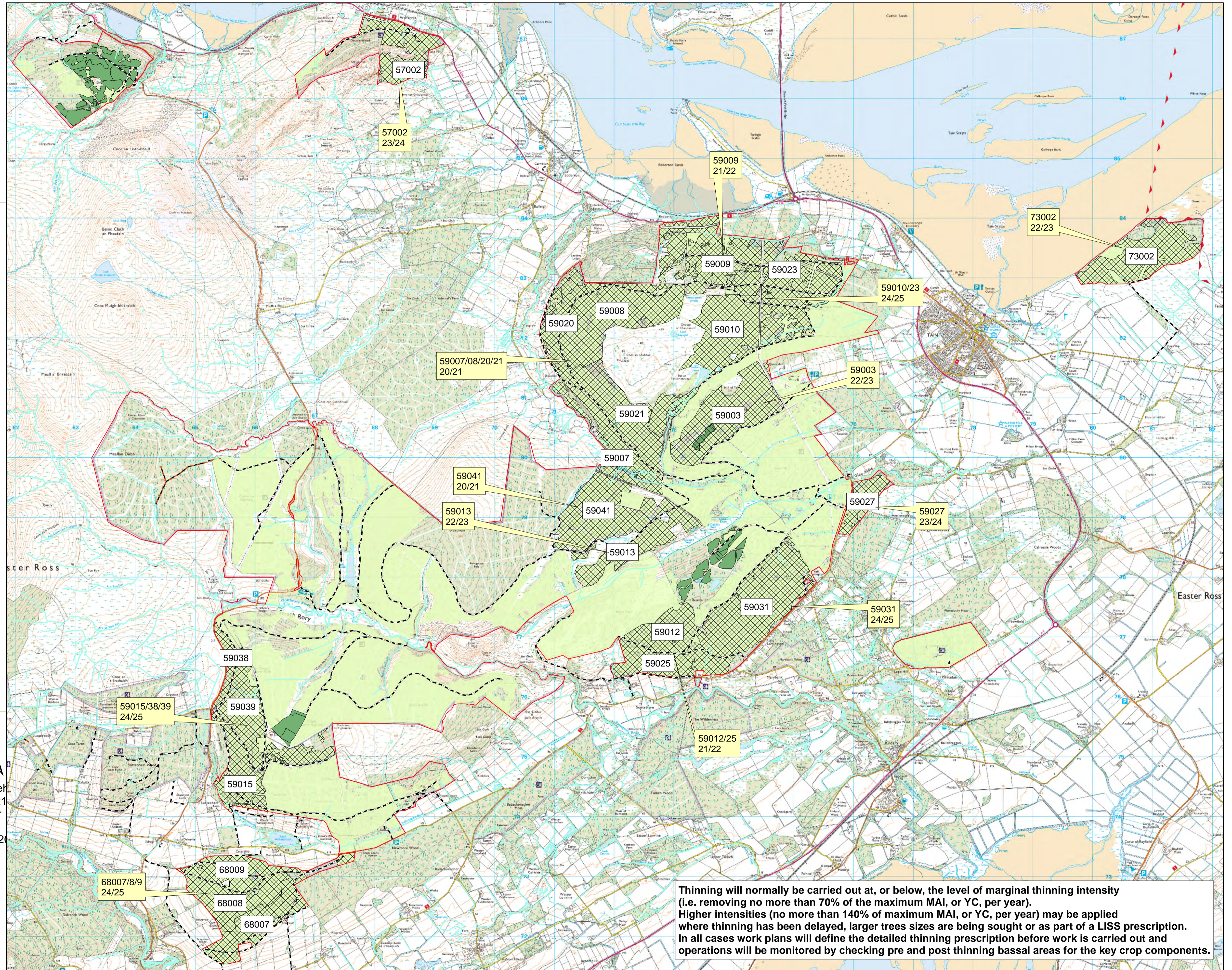

Reproduced by permission of Ordnance Survey on behalf of HMSO. © Crown copyright and database right [2021]. All rights reserved. Ordnance Survey Licence number [100021242]. © Getmapping Plc and Bluesky International Limited 2021

Scotland's National Forest Estate is responsibly managed to the UK Woodland Assurance Standard.



Thinning will normally be carried out at, or below, the level of marginal thinning intensity (i.e. removing no more than 70% of the maximum MAI, or YC, per year). Higher intensities (no more than 140% of maximum MAI, or YC, per year) may be applied where thinning has been delayed, larger trees sizes are being sought or as part of a LISS prescription. In all cases work plans will define the detailed thinning prescription before work is carried out and operations will be monitored by checking pre and post thinning basal areas for the key crop components.