

223000 224000 225000 226000 227000 228000 229000 230000 231000



Cowal & Trossachs Forest District

Glen Croe Land Management Plan

M5: Restocking Phases 1 & 2: (2017 - 2026) & Areas Felled & Awaiting Restock

Restock	Area Ha	% of Area Felled
Mixed Conifer	37.54	15%
Native Broadleaves (NBL)	18.11	7%
NBL/SS	48.44	19%
Norway Spruce	7.76	3%
Open Ground	20.14	8%
Sitka Spruce (SS)	126.41	49%
Total (including open)	258.4	100%

Note: Restock Area includes Phase 1 & 2 (219Ha) and areas already felled (39.40Ha) but not restocked.

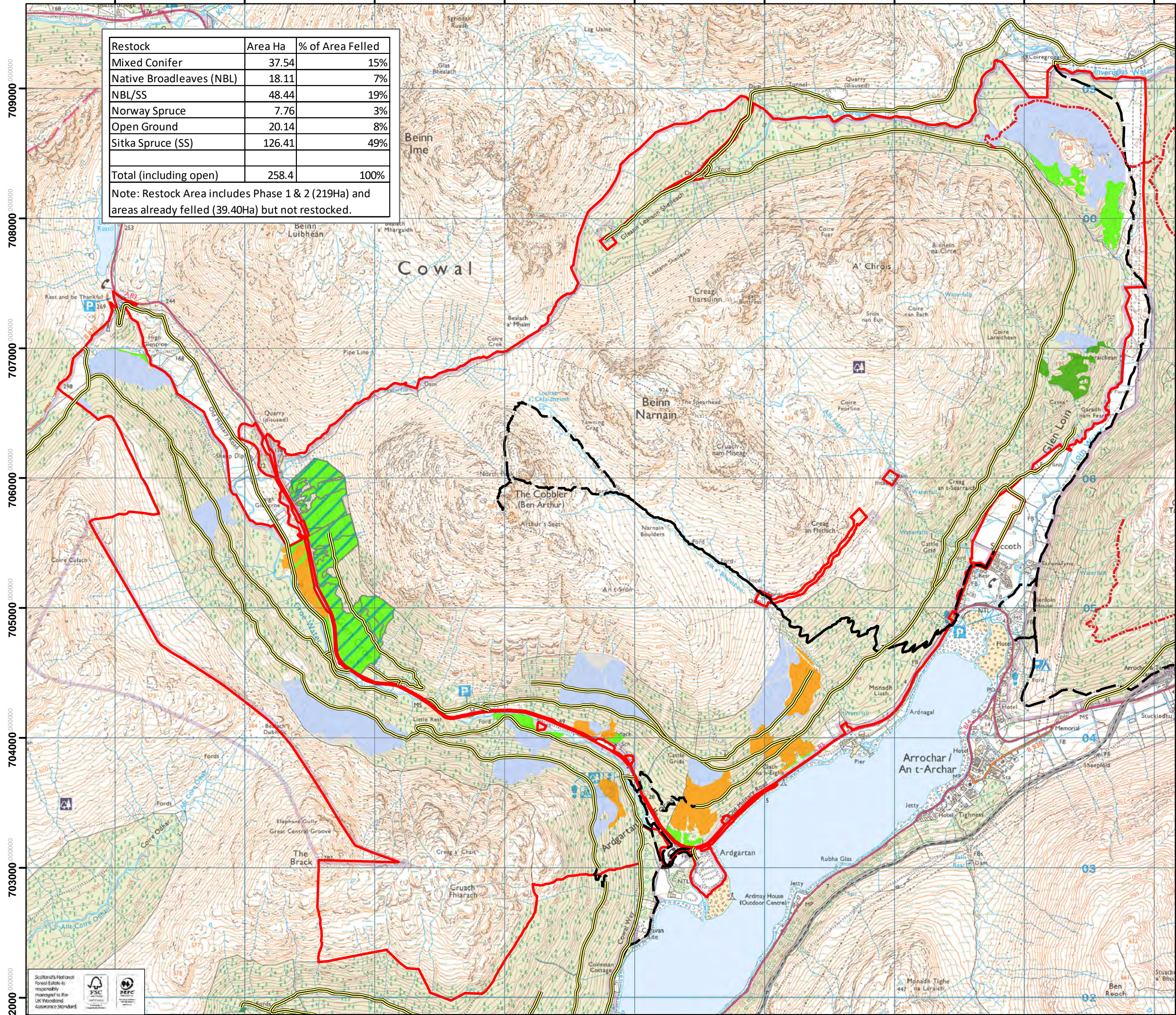

Legend

-  Proposed Forest Roads
-  Existing Forest Road
-  FC Recreation Route
-  Glen Croe LMP Area

Restock

-  Mixed Conifer (MC)
-  Native Broadleaves (NBL)
-  NBL/SS
-  Norway Spruce (NS)
-  Open Ground (OG)
-  Sitka Spruce (SS)

Scale: 1:28,000 @ A3 September 2017

