



04.

Hartwood Forests LMP Topography map

Author: Sandy Davidson
Scale @ A2: 1:10,000
Date: 28/08/2023

Legend

- Land Management Plan Boundary
- OS watercourses
- OS 50k contours

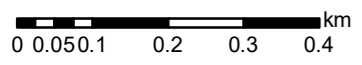
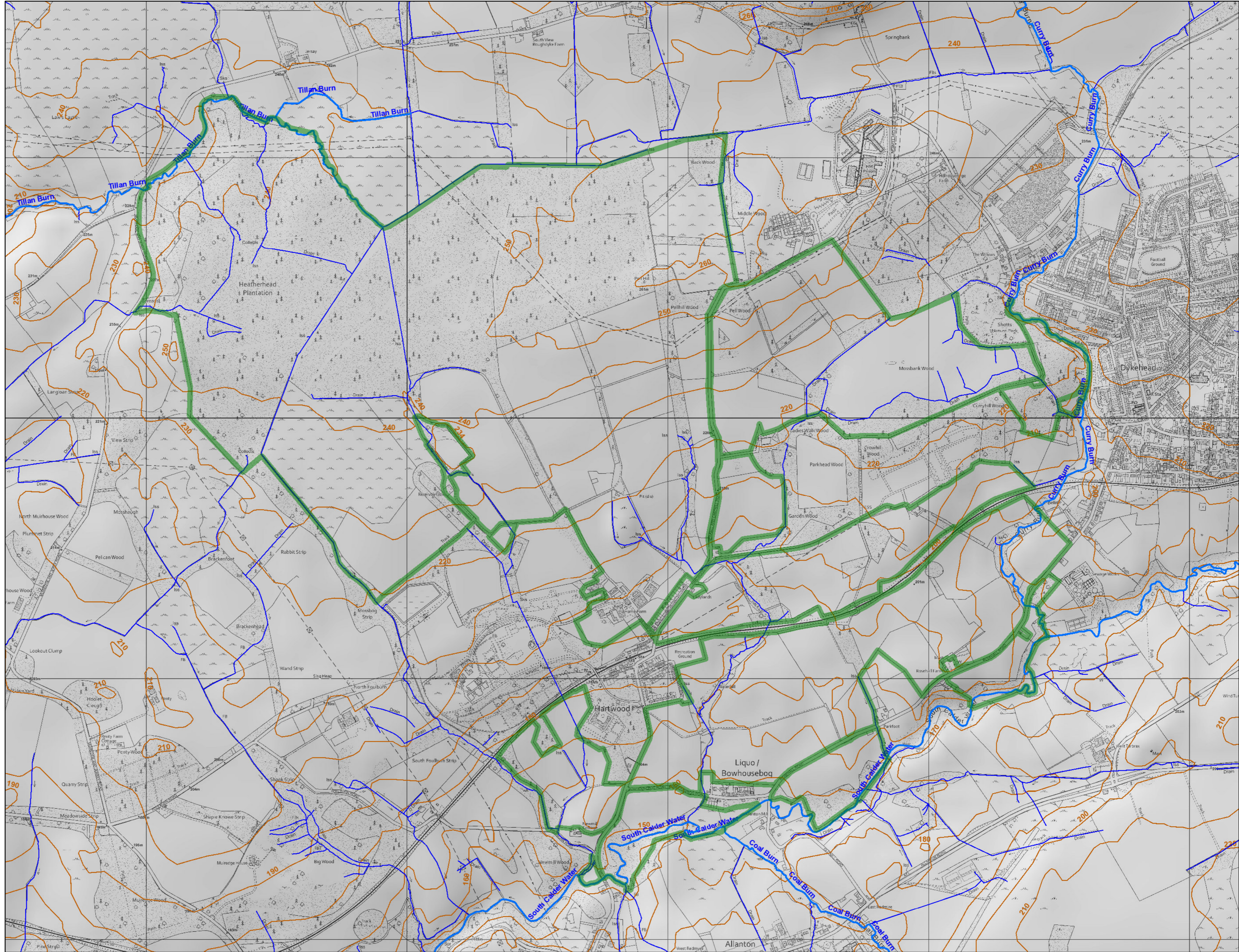

Reproduced by permission of Ordnance Survey on behalf of HMSO. © Crown copyright and database right 2023. All rights reserved. Ordnance Survey Licence number 100024925. © Getmapping Plc and Bluesky International Limited 2023.

Scotland's national forests and land are responsibly managed to the UK Woodland Assurance Standard.





05.

Hartwood Forests LMP Climate map

Author: Sandy Davidson
Scale @ A2: 1:10,000 Date: 05/06/2023

Legend

- Land Management Plan boundary
- Climate model (GB)**
- Cool, Moist, Highly Exposed
- Cool, Moist, Moderately Exposed
- Cool, Wet, Highly Exposed
- Cool, Wet, Moderately Exposed
- Warm, Moist, Highly Exposed
- Warm, Moist, Moderately Exposed
- Warm, Moist, Sheltered

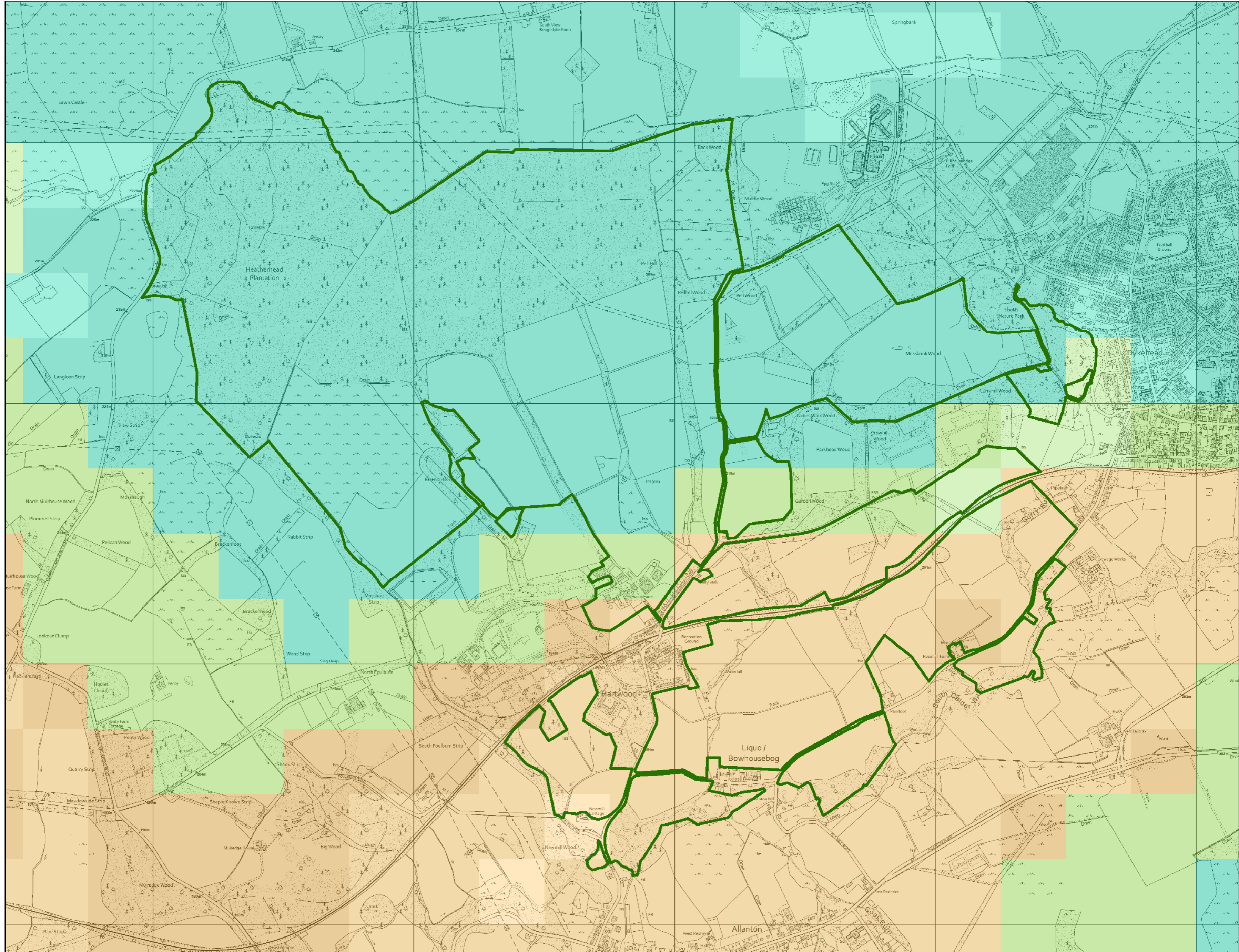

0 0.050.1 0.2 0.3 0.4 km



Reproduced by permission of Ordnance Survey on behalf of HMSO.
© Crown copyright and database right 2023. All rights reserved.
Ordnance Survey Licence number 100024925.
© Getmapping Plc and Bluesky International Limited 2023.

Scotland's national forests and land are responsibly managed to the UK Woodland Assurance Standard.





06.

Hartwood Forests LMP Soils map

Author: Sandy Davidson
Scale @ A2: 1:10,000
Date: 16/02/2024

Legend section containing LMP Boundary, Soil Types, and a detailed list of soil codes (1-15w, VC) with their corresponding descriptions and colors.

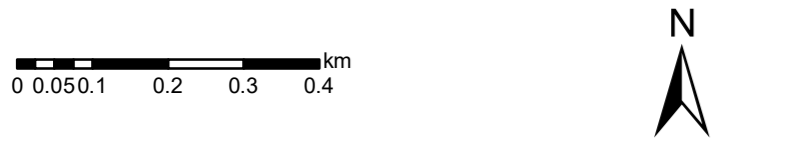

Reproduced by permission of Ordnance Survey on behalf of HMSO. © Crown copyright and database right 2024. All rights reserved. Ordnance Survey Licence number 100024925. © Getmapping Plc and Bluesky International Limited 2024.

Scotland's national forests and land are responsibly managed to the UK Woodland Assurance Standard. Includes FSC and PEFC logos.

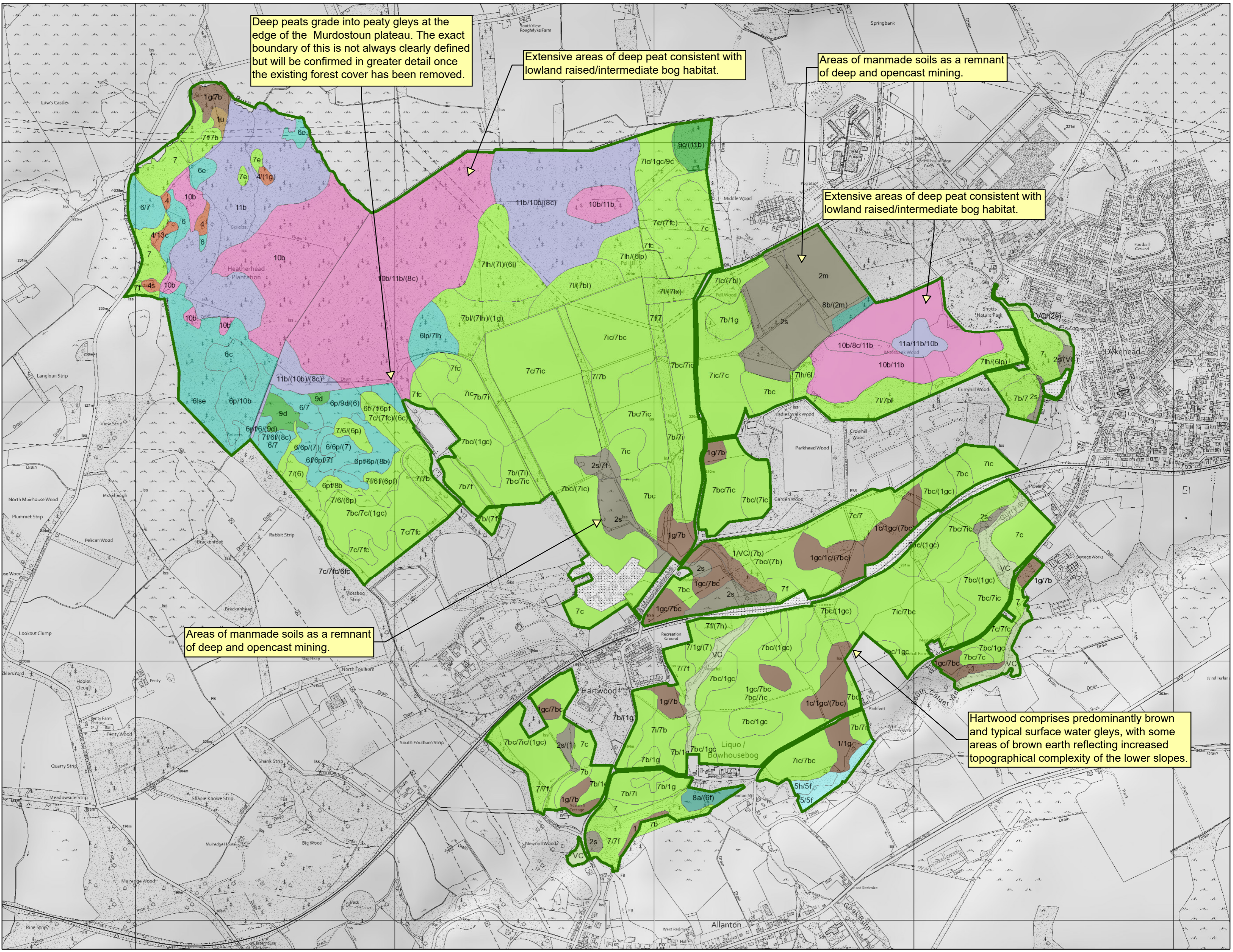

Deep peats grade into peaty gleys at the edge of the Murdostoun plateau. The exact boundary of this is not always clearly defined but will be confirmed in greater detail once the existing forest cover has been removed.

Extensive areas of deep peat consistent with lowland raised/intermediate bog habitat.

Areas of manmade soils as a remnant of deep and opencast mining.

Extensive areas of deep peat consistent with lowland raised/intermediate bog habitat.

Areas of manmade soils as a remnant of deep and opencast mining.

Hartwood comprises predominantly brown and typical surface water gleys, with some areas of brown earth reflecting increased topographical complexity of the lower slopes.