



Map 7a Future habitats- Auch

Scale @ A1: 1:10,000

Date: 17/01/2023

Author: Jeni West

Legend

Forest Roads

- Forest Roads
- Planned Roads
- Blocks

Species - Pure and Mixtures

- Ash
- Beech
- Birch
- Douglas Fir
- Larch
- Lodgepole Pine
- Norway Spruce
- Oak
- Native Mixed/Other Broadleaves
- Other/Mixed Broadleaves
- Other/Mixed Conifers
- Scots Pine
- Sitka Spruce

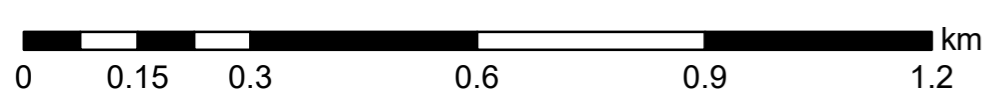

Reproduced by permission of Ordnance Survey on behalf of HMSO. © Crown copyright and database right 2023. All rights reserved. Ordnance Survey Licence number 100024925. © Getmapping Plc and Bluesky International Limited 2023.

Scotland's national forests and land are responsibly managed to the UK Woodland Assurance Standard.





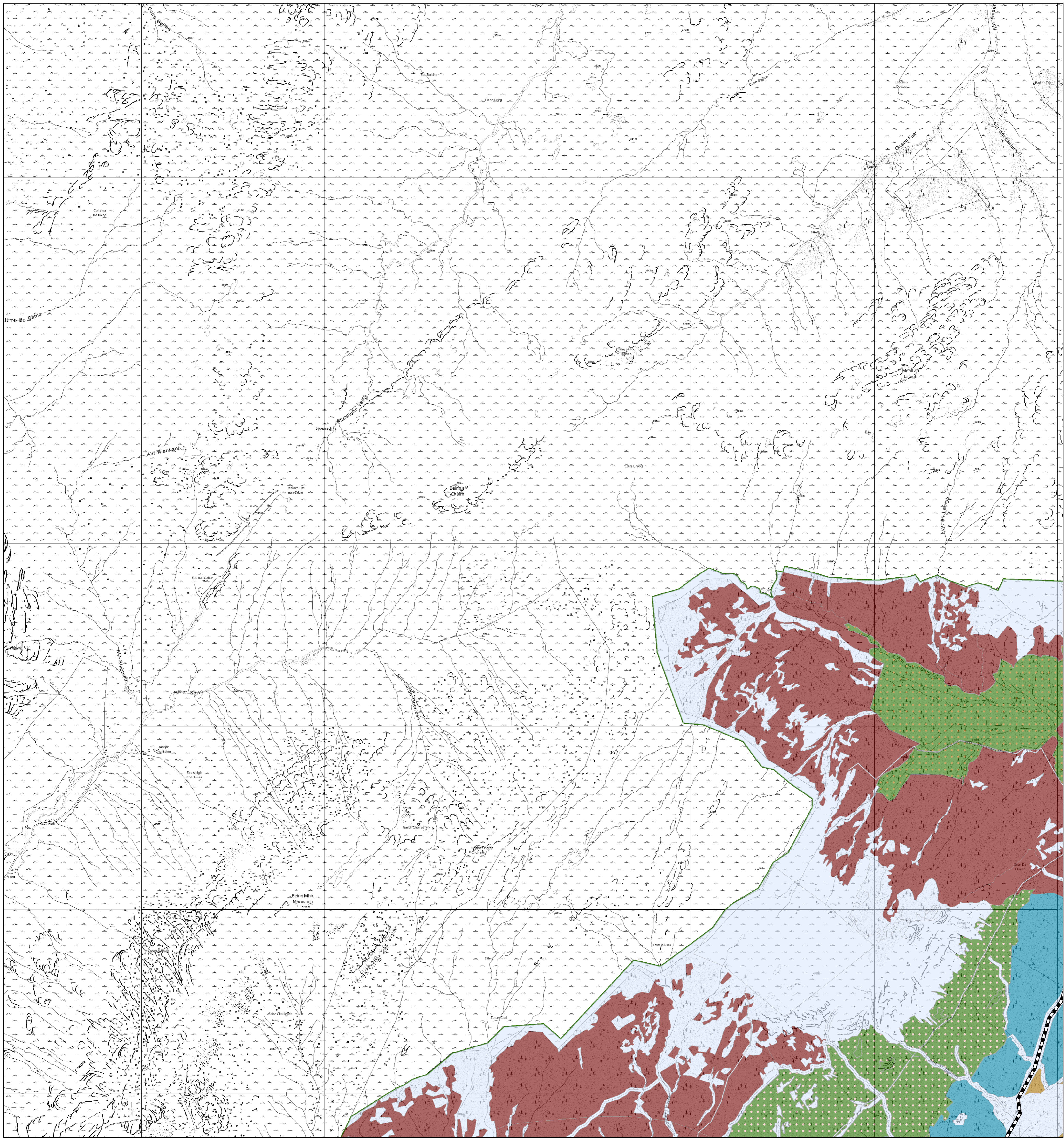

Map 7b(i) Future habitats- Glen Orchy (north west)

Scale @ A1: 1:10,000

Date: 17/01/2023

Author: Jeni West

Legend

Forest Roads

- Forest Roads
- Blocks

Species - Pure and Mixtures

- Ash
- Beech
- Birch
- Douglas Fir
- Larch
- Lodgepole Pine
- Norway Spruce
- Oak
- Native Mixed/Other Broadleaves
- Other/Mixed Broadleaves
- Other/Mixed Conifers
- Scots Pine
- Sitka Spruce

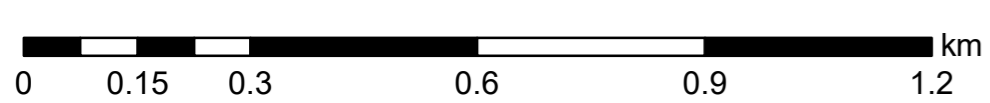

Scotland's national forests and land are responsibly managed to the UK Woodland Assurance Standard.





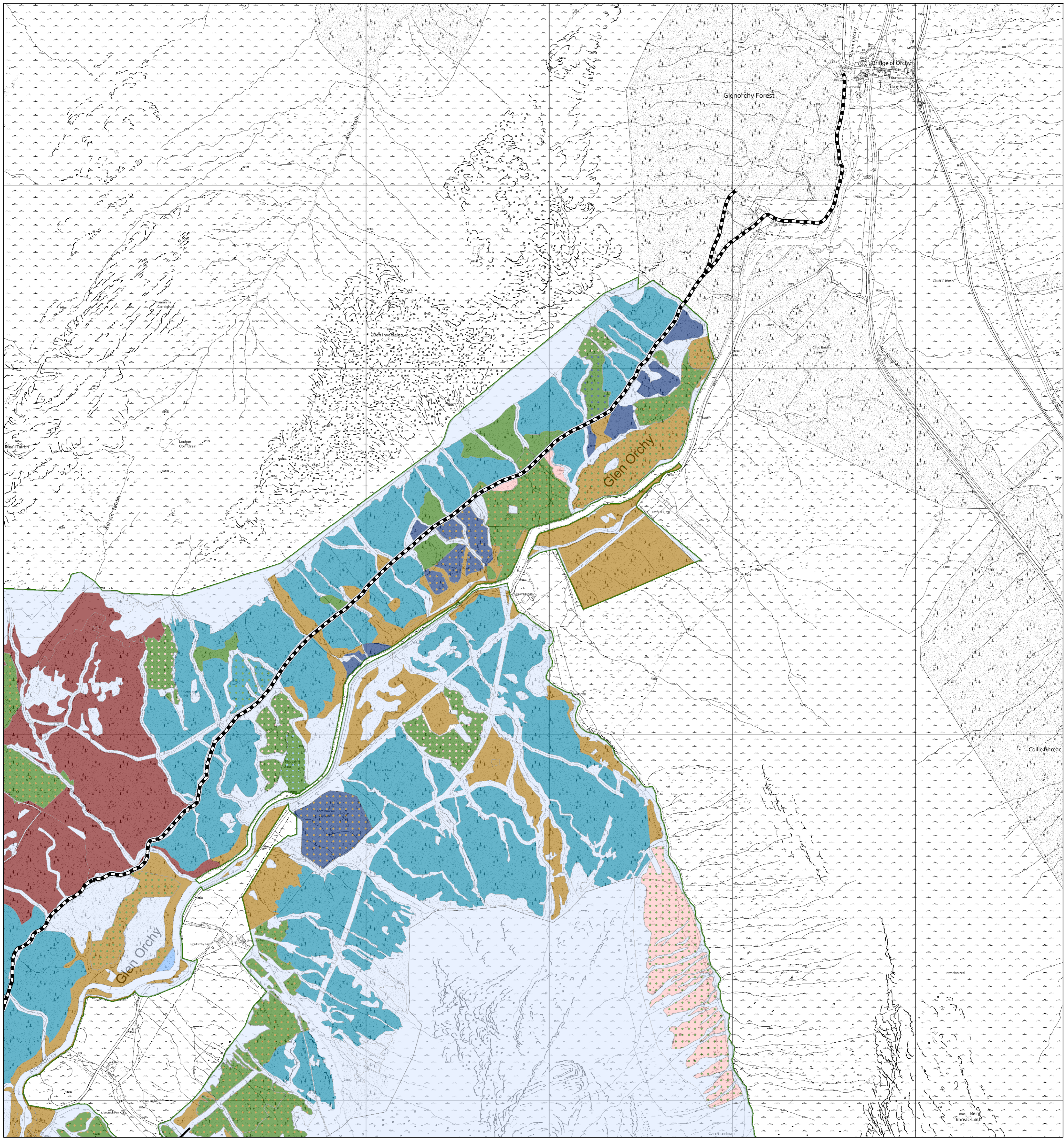

Map 7b(ii) Future habitats-Glen Orchy (north east)

Scale @ A1: 1:10,000

Date: 17/01/2023

Author: Jeni West

Legend

Forest Roads

- Forest Roads
- Planned Roads
- Blocks

Species - Pure and Mixtures

- Ash
- Beech
- Birch
- Douglas Fir
- Larch
- Lodgepole Pine
- Norway Spruce
- Oak
- Native Mixed/Other Broadleaves
- Other/Mixed Broadleaves
- Other/Mixed Conifers
- Scots Pine
- Sitka Spruce

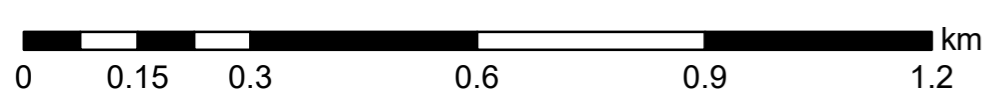

Scotland's national forests and land are responsibly managed to the UK Woodland Assurance Standard.





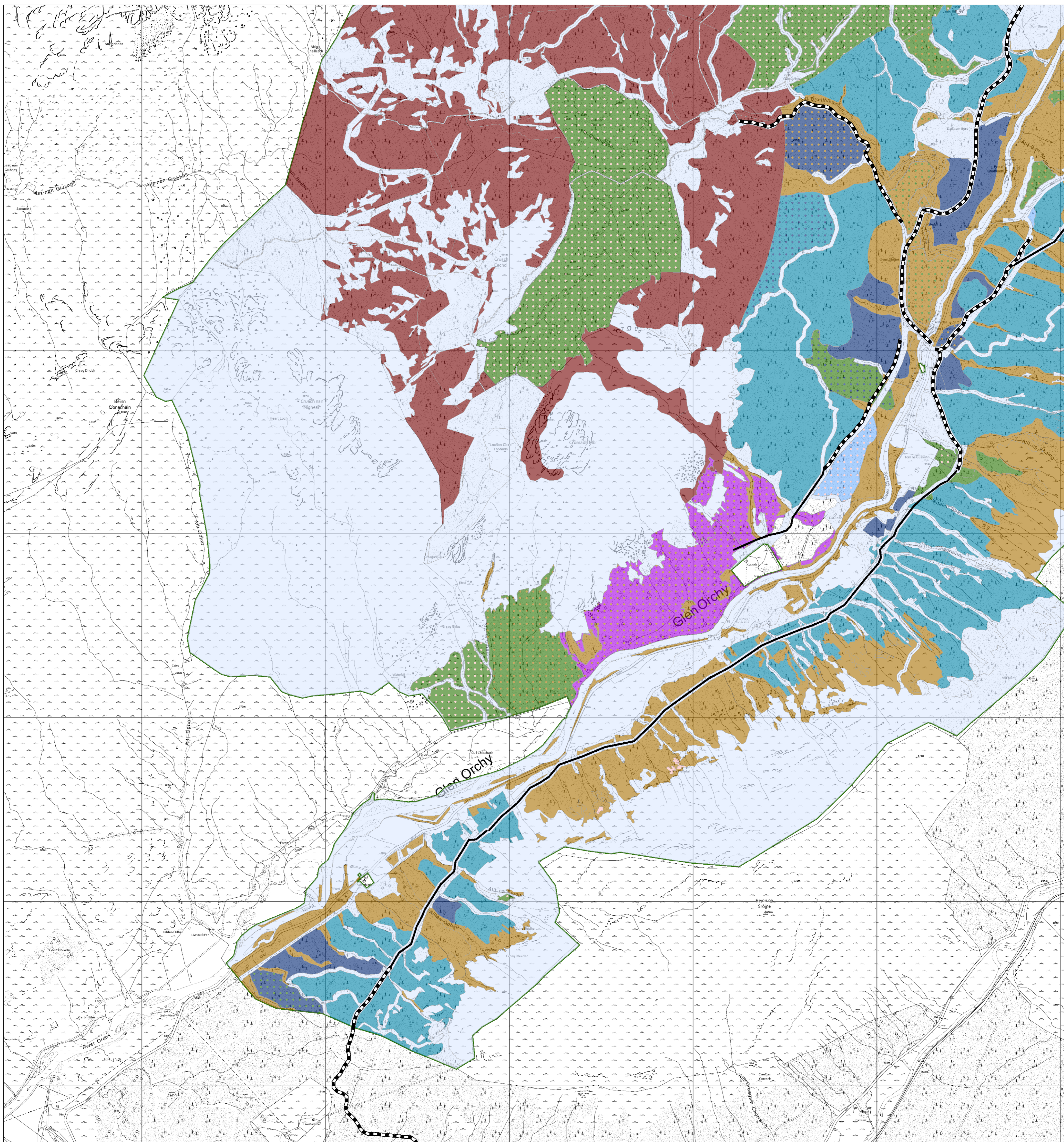

Map 7b(iii) Future habitats- Glen Orchy (south west)

Scale @ A1: 1:10,000

Date: 17/01/2023

Author: Jeni West

Legend

Forest Roads

- Forest Roads
- Planned Roads
- Blocks

Species - Pure and Mixtures

- Ash
- Beech
- Birch
- Douglas Fir
- Larch
- Lodgepole Pine
- Norway Spruce
- Oak
- Native Mixed/Other Broadleaves
- Other/Mixed Broadleaves
- Other/Mixed Conifers
- Scots Pine
- Sitka Spruce

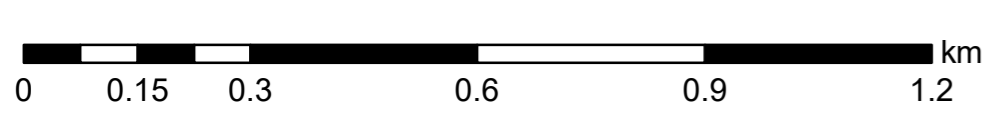

Reproduced by permission of Ordnance Survey on behalf of HMSO. © Crown copyright and database right 2023. All rights reserved. Ordnance Survey Licence number 100024925. © Getmapping Plc and Bluesky International Limited 2023.

Scotland's national forests and land are responsibly managed to the UK Woodland Assurance Standard.





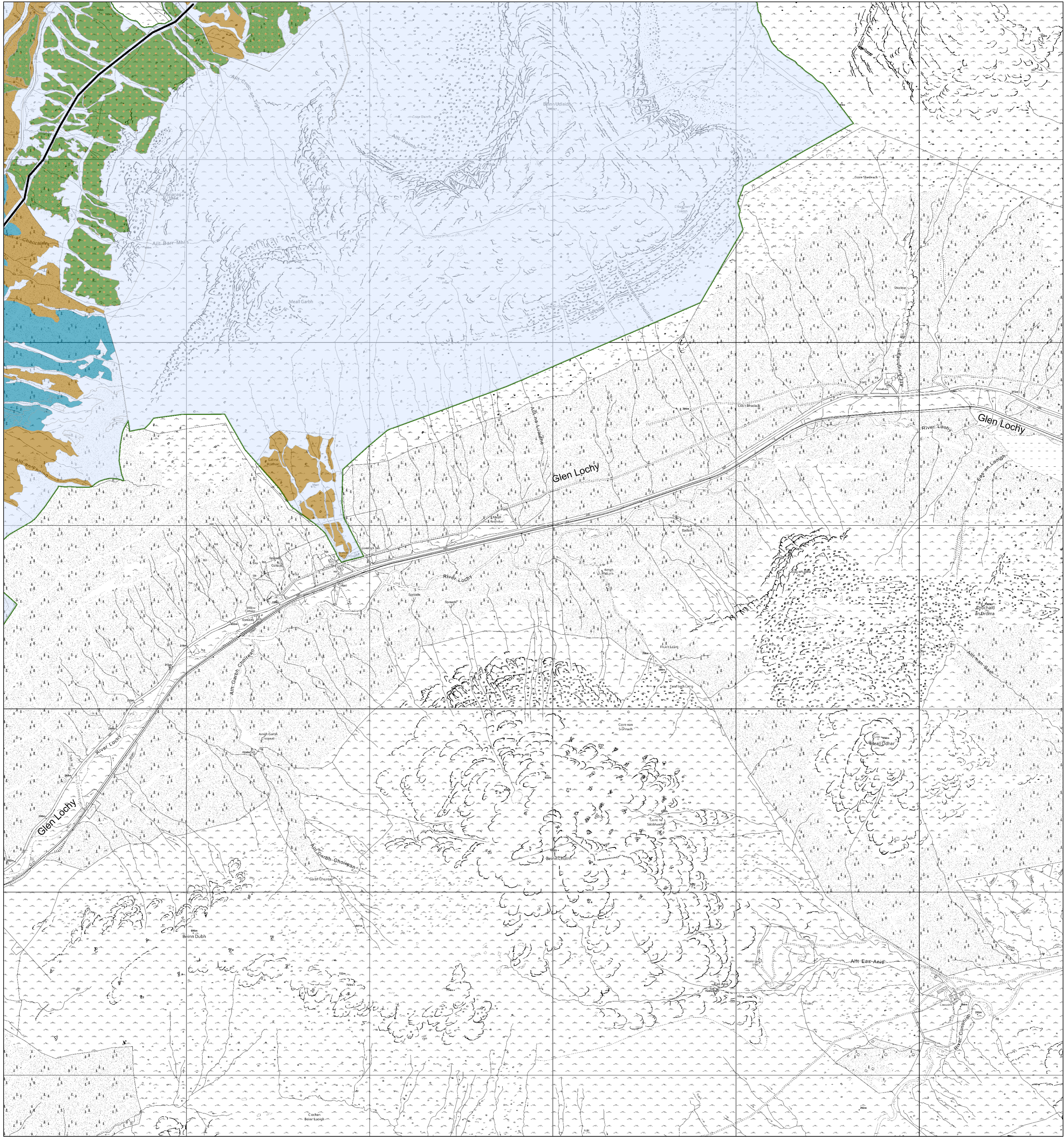

Map 7b(iv) Future habitats- Glen Orchy (south east)

Scale @ A1: 1:10,000

Date: 17/01/2023

Author: Jeni West

Legend

- Planned Roads
- Blocks

Species - Pure and Mixtures

- Ash
- Beech
- Birch
- Douglas Fir
- Larch
- Lodgepole Pine
- Norway Spruce
- Oak
- Native Mixed/Other Broadleaves
- Other/Mixed Broadleaves
- Other/Mixed Conifers
- Scots Pine
- Sitka Spruce

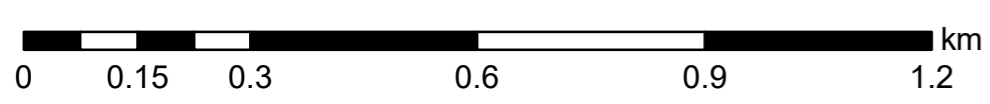

Scotland's national forests and land are responsibly managed to the UK Woodland Assurance Standard.





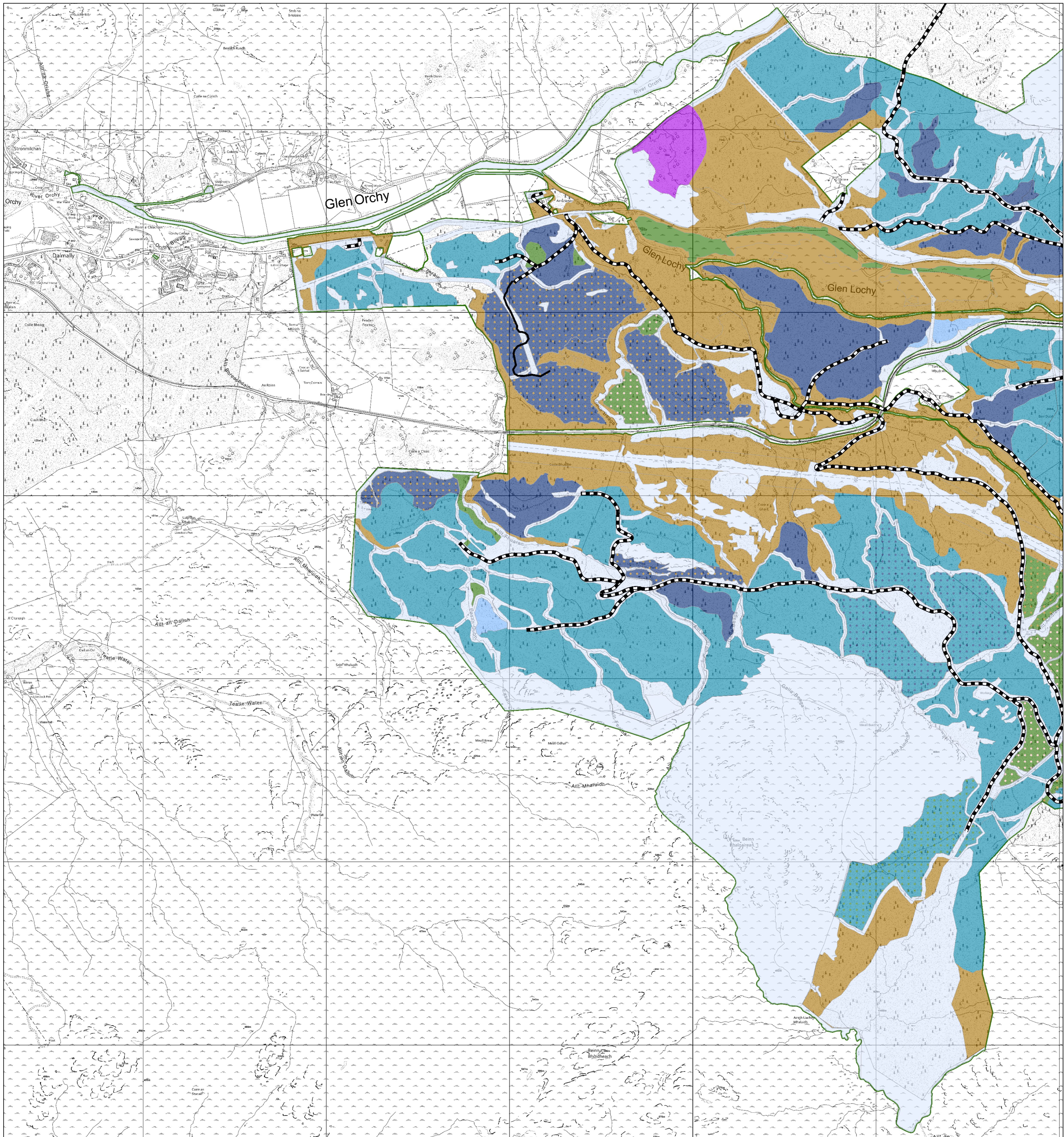

Map 7c(i) Future habitats-Succoth (west)

Scale @ A1: 1:10,000

Date: 16/01/2023

Author: Jeni West

Legend

Forest Roads

- Forest Roads
- Planned Roads
- Blocks

Species - Pure and Mixtures

- Ash
- Beech
- Birch
- Douglas Fir
- Larch
- Lodgepole Pine
- Norway Spruce
- Oak
- Native Mixed/Other Broadleaves
- Other/Mixed Broadleaves
- Other/Mixed Conifers
- Scots Pine
- Sitka Spruce

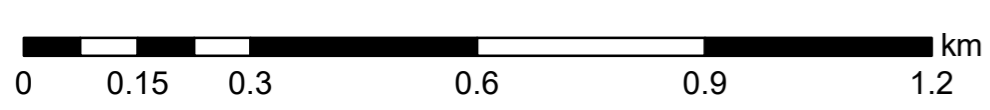

Scotland's national forests and land are responsibly managed to the UK Woodland Assurance Standard.





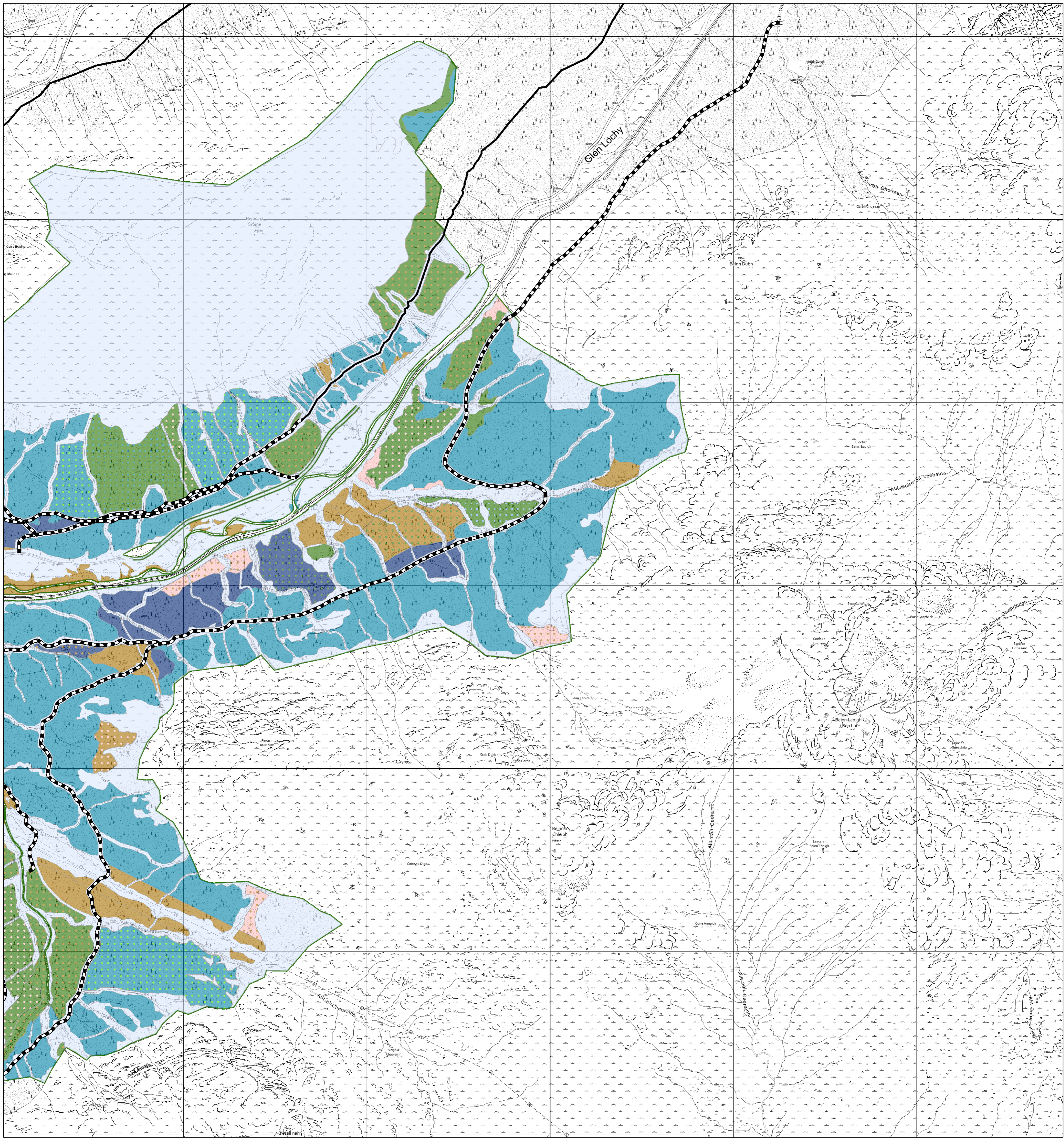

Map 7c(ii) Future habitats-Succoth (east)

Scale @ A1: 1:10,000

Date: 16/01/2023

Author: Jeni West

Legend

Forest Roads

- Forest Roads
- Planned Roads
- Blocks

Species - Pure and Mixtures

- Ash
- Beech
- Birch
- Douglas Fir
- Larch
- Lodgepole Pine
- Norway Spruce
- Oak
- Native Mixed/Other Broadleaves
- Other/Mixed Broadleaves
- Other/Mixed Conifers
- Scots Pine
- Sitka Spruce

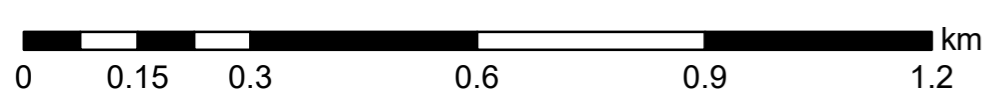

Scotland's national forests and land are responsibly managed to the UK Woodland Assurance Standard.





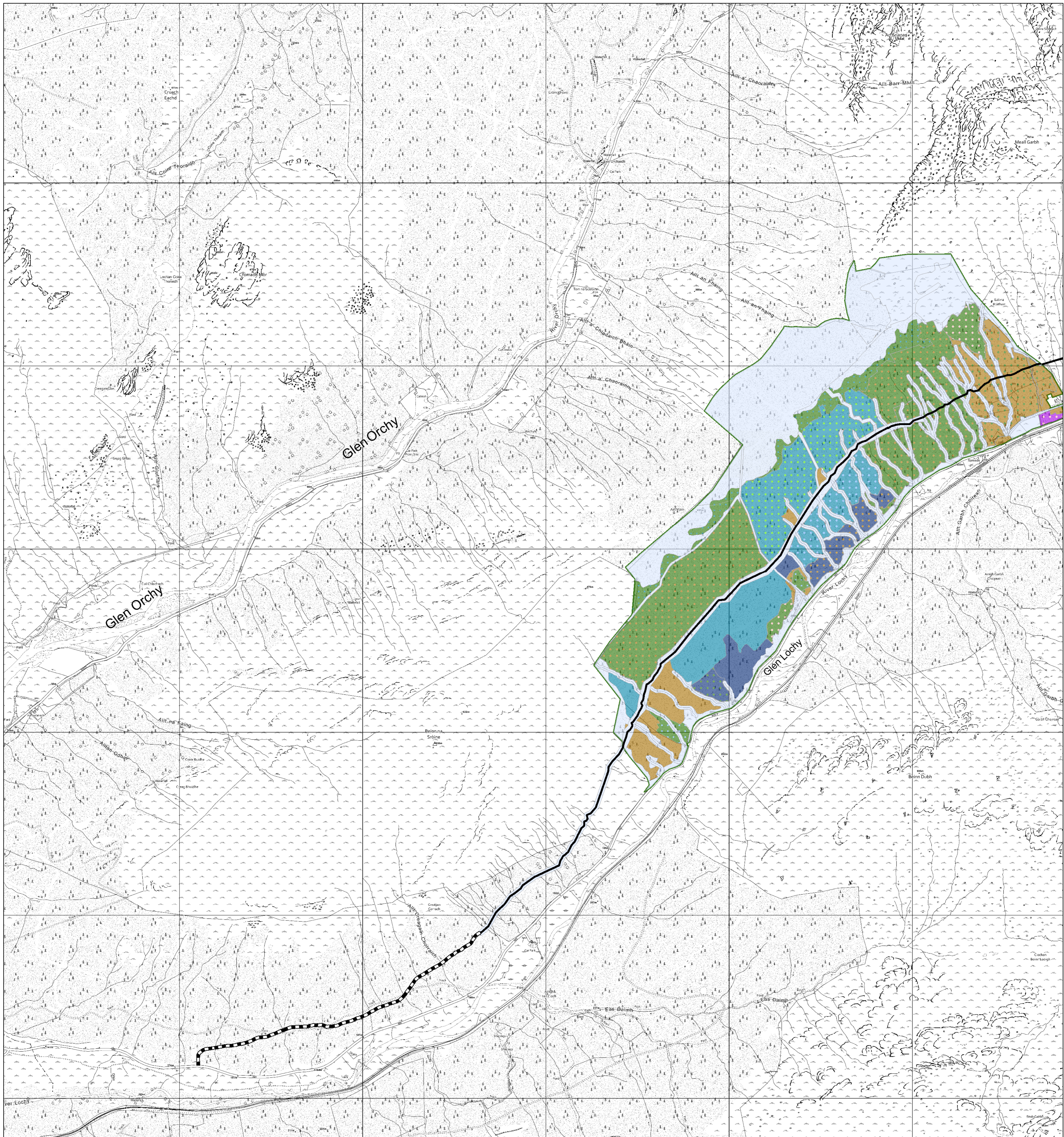

Map 7d(i) Future habitats- Glen Lochy North (west)

Scale @ A1: 1:10,000

Date: 17/01/2023

Author: Jeni West

Legend

Forest Roads

- Forest Roads
- Planned Roads
- Blocks

Species - Pure and Mixtures

- Ash
- Beech
- Birch
- Douglas Fir
- Larch
- Lodgepole Pine
- Norway Spruce
- Oak
- Native Mixed/Other Broadleaves
- Other/Mixed Broadleaves
- Other/Mixed Conifers
- Scots Pine
- Sitka Spruce

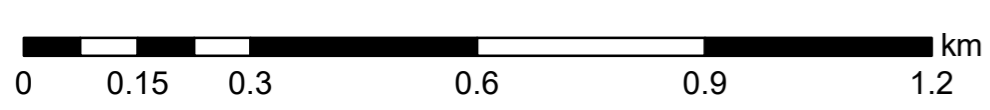

Scotland's national forests and land are responsibly managed to the UK Woodland Assurance Standard.





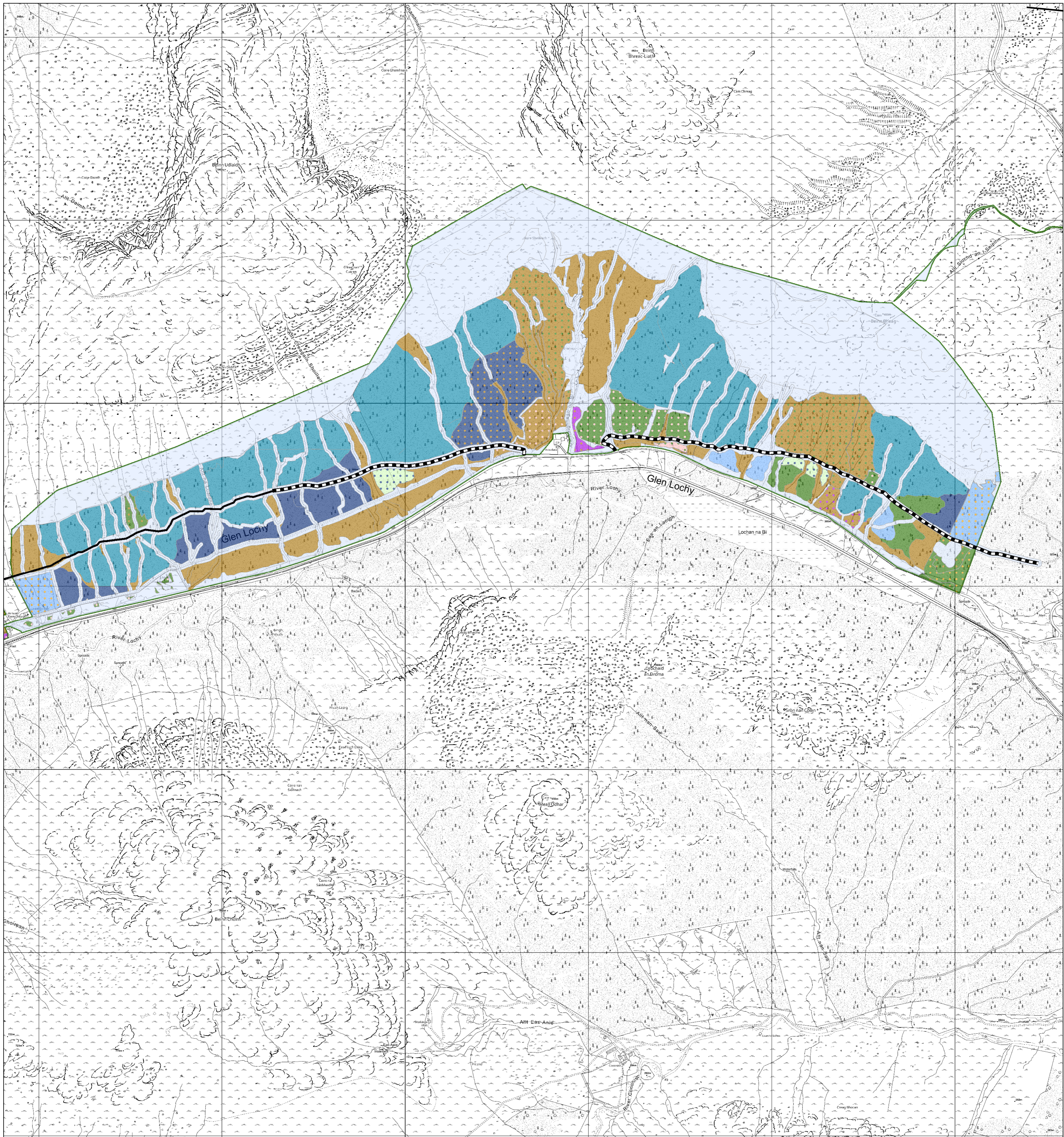

Map 7d(ii) Future habitats- Glen Lochy North (east)

Scale @ A1: 1:10,000

Date: 17/01/2023

Author: Jeni West

Legend

Forest Roads

- Forest Roads
- Planned Roads
- Blocks

Species - Pure and Mixtures

- Ash
- Beech
- Birch
- Douglas Fir
- Larch
- Lodgepole Pine
- Norway Spruce
- Oak
- Native Mixed/Other Broadleaves
- Other/Mixed Broadleaves
- Other/Mixed Conifers
- Scots Pine
- Sitka Spruce

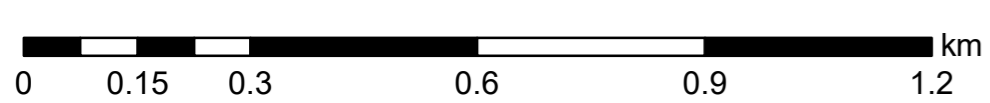

Scotland's national forests and land are responsibly managed to the UK Woodland Assurance Standard.







### Map 7e Future habitats- Glen Lochy North addition

Scale @ A1: 1:10,000

Date: 16/01/2023

Author: Jeni West

#### Legend

##### Forest Roads

— Forest Roads

□ Blocks

#### Species - Pure and Mixtures

- Ash
- Beech
- Birch
- Douglas Fir
- Larch
- Lodgepole Pine
- Norway Spruce
- Oak
- Native Mixed/Other Broadleaves
- Other/Mixed Broadleaves
- Other/Mixed Conifers
- Scots Pine
- Sitka Spruce

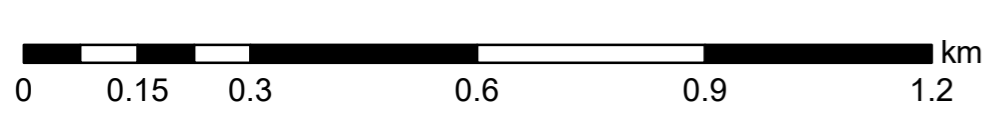

Reproduced by permission of Ordnance Survey on behalf of HMSO. © Crown copyright and database right 2023. All rights reserved. Ordnance Survey Licence number 100024925. © Getmapping Plc and Bluesky International Limited 2023.

Scotland's national forests and land are responsibly managed to the UK Woodland Assurance Standard.





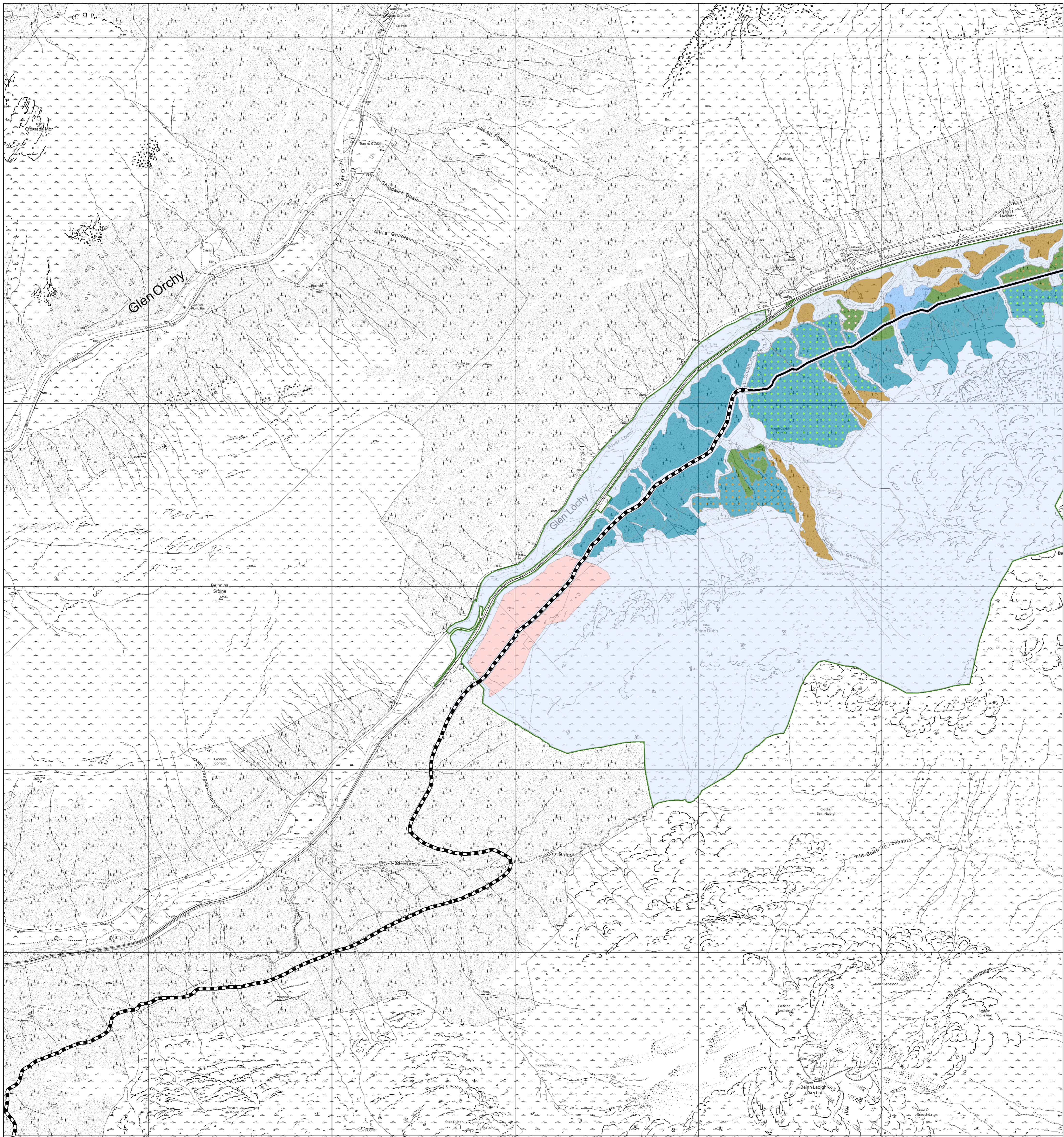

Map 7f(i) Future habitats- Glen Lochy South (west)

Scale @ A1: 1:10,000

Date: 16/01/2023

Author: Jeni West

Legend

Forest Roads

- Forest Roads
- Planned Roads
- Blocks

Species - Pure and Mixtures

- Ash
- Beech
- Birch
- Douglas Fir
- Larch
- Lodgepole Pine
- Norway Spruce
- Oak
- Native Mixed/Other Broadleaves
- Other/Mixed Broadleaves
- Other/Mixed Conifers
- Scots Pine
- Sitka Spruce

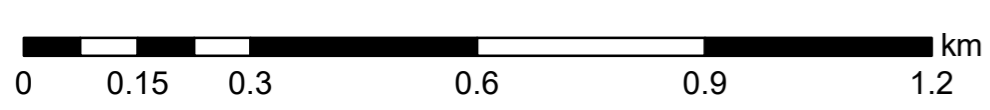

Scotland's national forests and land are responsibly managed to the UK Woodland Assurance Standard.





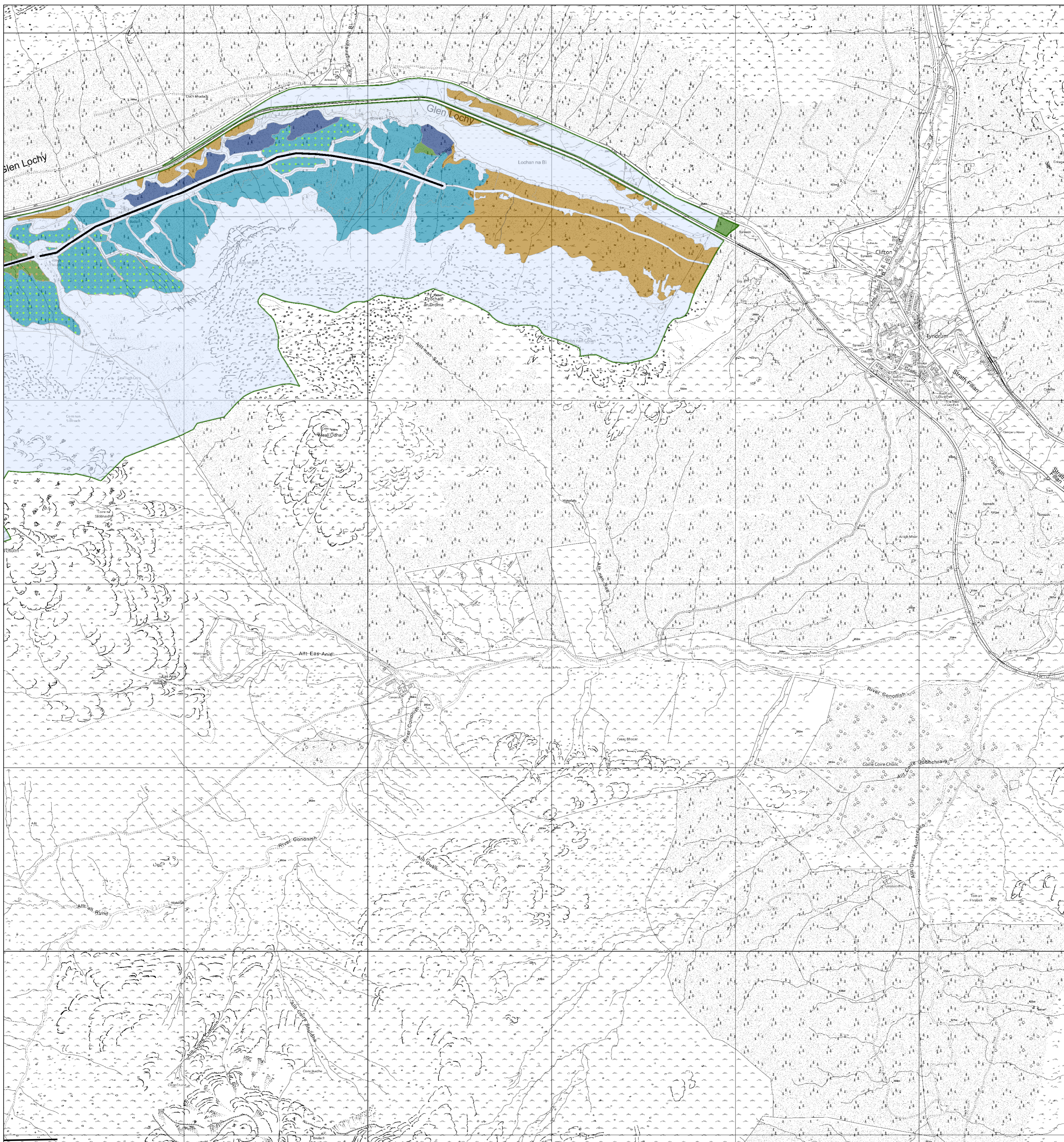

Map 7f(ii) Future habitats- Glen Lochy South (east)

Scale @ A1: 1:10,000

Date: 16/01/2023

Author: Jeni West

Legend

- Planned Roads
- Blocks

Species - Pure and Mixtures

- Ash
- Beech
- Birch
- Douglas Fir
- Larch
- Lodgepole Pine
- Norway Spruce
- Oak
- Native Mixed/Other Broadleaves
- Other/Mixed Broadleaves
- Other/Mixed Conifers
- Scots Pine
- Sitka Spruce

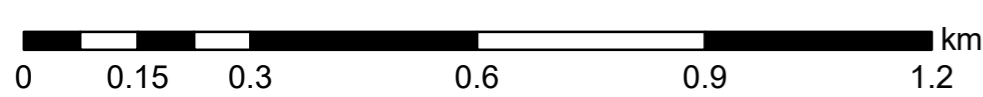

Reproduced by permission of Ordnance Survey on behalf of HMSO. © Crown copyright and database right 2023. All rights reserved. Ordnance Survey Licence number 100024925. © Getmapping Plc and Bluesky International Limited 2023.

Scotland's national forests and land are responsibly managed to the UK Woodland Assurance Standard.







### Map 7g Future habitats- Glen Lochy South addition

Author: Jeni West

Scale @ A1: 1:10,000

Date: 16/01/2023

#### Legend

- Planned Roads
- Blocks

#### Species - Pure and Mixtures

- Ash
- Beech
- Birch
- Douglas Fir
- Larch
- Lodgepole Pine
- Norway Spruce
- Oak
- Native Mixed/Other Broadleaves
- Other/Mixed Broadleaves
- Other/Mixed Conifers
- Scots Pine
- Sitka Spruce



0 0.075 0.15 0.3 0.45 0.6 km



Reproduced by permission of Ordnance Survey on behalf of HMSO.  
 © Crown copyright and database right 2023. All rights reserved.  
 Ordnance Survey Licence number 100024925.  
 © Getmapping Plc and Bluesky International Limited 2023.

Scotland's national forests and land are responsibly managed to the UK Woodland Assurance Standard.

