

Map 9a Soils

-  Fort Augustus LMP Area
-  River Moriston SAC
-  Geological Conservation Review Sites
-  Watercourses
-  Peatland Restoration Area
-  Management Coupe boundaries

- Soil Classifications**
-  1 [Typical Brown Earth]
 -  1u [Upland Brown Earth]
 -  1z [Podzolic Brown Earth]
 -  2s [Mining Spoil, Stony or Coarse Textured]
 -  3 [Typical Podzol]
 -  4 [Typical Ironpan Soil]
 -  4z [Podzolic Ironpan Soil]
 -  4b [Intergrade Ironpan Soil]
 -  5 [Typical Ground-Water Gley]
 -  6 [Typical Peaty Surface-Water Gley]
 -  6z [Podzolic Peaty Surface-Water Gley]
 -  7 [Typical Surface-Water Gley]
 -  7z [Podzolic Surface-Water Gley]
 -  7b [Brown Surface-Water Gley]
 -  8c [Juncus effusus Bog]
 -  9b [Tussocky Molinia Bog, Molinia, Calluna Bog]
 -  9d [Non-Tussocky Molinia, Eriophorum vaginatum, Trichophorum Bog]
 -  9e [Trichophorum, Calluna, Eriophorum, Molinia Bog (Weakly Flushed)]
 -  10b [Upland Sphagnum Bog]
 -  11b [Calluna, Eriophorum vaginatum Blanket Bog]
 -  13b [Brown Ranker]
 -  13p [Peaty Ranker]
 -  13z [Podzolic Ranker]
 -  13r [Rock]
 -  13s [Scree]
 -  13c [Ranker Complex]
 -  14 [Shallow Hagged Eroded Bog]
 -  14h [Deeply Hagged Eroded Bog]
 -  15d [Dunes]
 -  VC [Valley Complex]

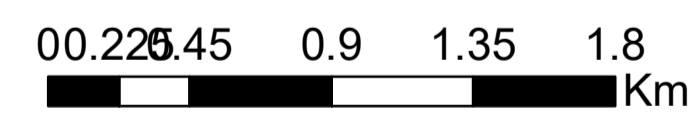

Scale @ A3: 1:24,000

Date: 17/09/2024



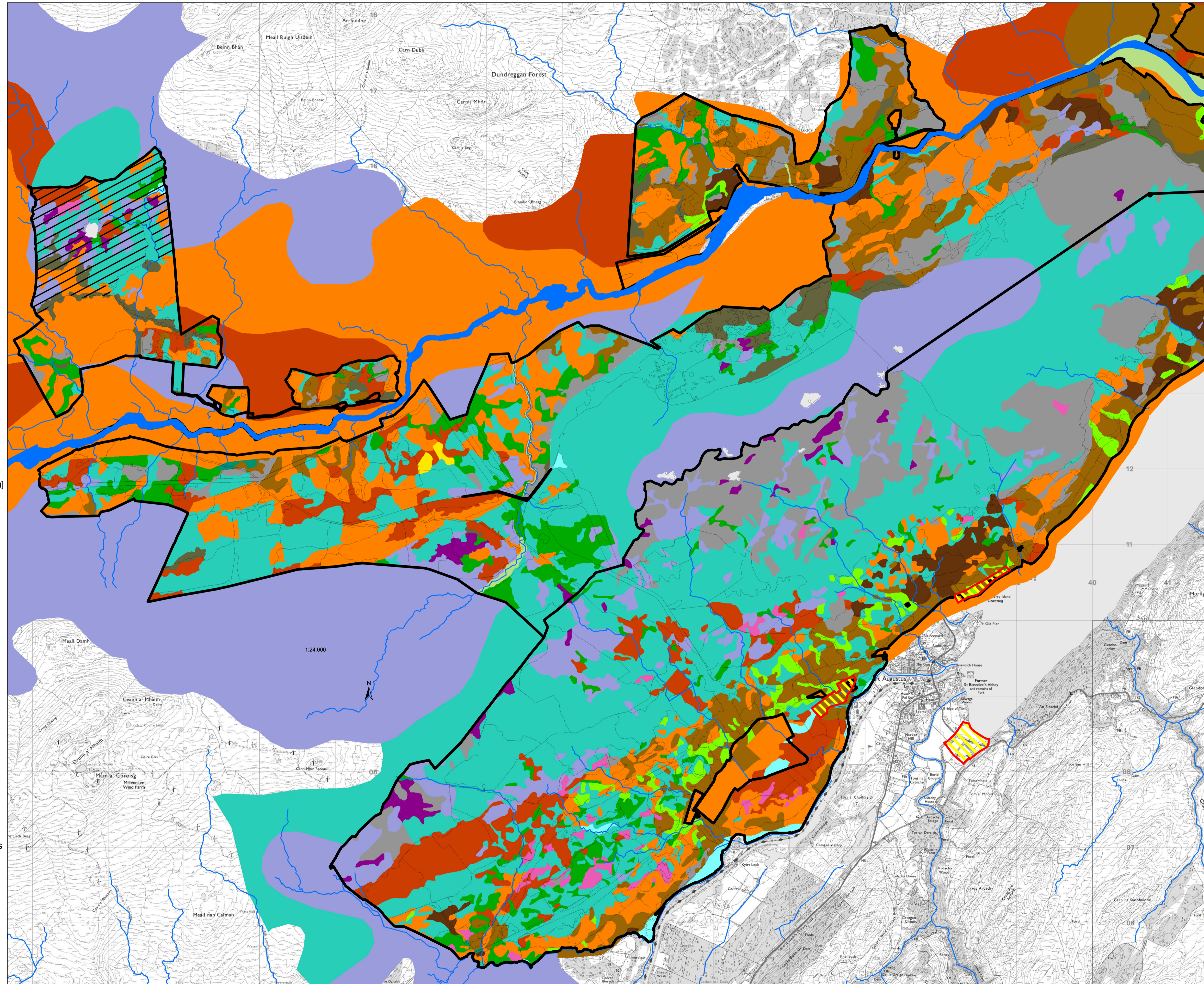

Reproduced by permission of Ordnance Survey on behalf of HMSO. © Crown copyright and database right [2024]. All rights reserved. Ordnance Survey Licence number [100021242]. © Getmapping Plc and Bluesky International Limited 2024.

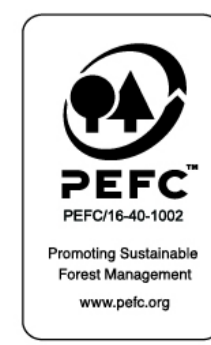

Scotland's National Forest Estate is responsibly managed to the UK Woodland Assurance Standard.



Map 9b Soils

-  Fort Augustus LMP Area
-  River Moriston SAC
-  Watercourses
-  Management Coupe boundaries

Soil Classification (by dominant soil type)

-  Not Surveyed
-  1 [Typical Brown Earth]
-  1u [Upland Brown Earth]
-  1z [Podzolic Brown Earth]
-  3 [Typical Podzol]
-  4z [Podzolic Ironpan Soil]
-  6 [Typical Peaty Surface-Water Gley]
-  7 [Typical Surface-Water Gley]
-  9d [Non-Tussocky Molinia, Eriophorum vaginatum, Trichophorum Bog]
-  9e [Trichophorum, Calluna, Eriophorum, Molinia Bog (Weakly Flushed)]
-  11b [Calluna, Eriophorum vaginatum Blanket Bog]
-  13p [Peaty Ranker]
-  13r [Rock]
-  13c [Ranker Complex]
-  14h [Deeply Hagged Eroded Bog]
-  VC [Valley Complex]

0 0.225 0.45 0.9 1.35 1.8 Km

Scale @ A3: 1:24,000

Date: 20/08/2024

Reproduced by permission of Ordnance Survey on behalf of HMSO. © Crown copyright and database right [2024]. All rights reserved. Ordnance Survey Licence number [100021242]. © Getmapping Plc and Bluesky International Limited 2024.

Scotland's National Forest Estate is responsibly managed to the UK Woodland Assurance Standard.

