

Larbert Visitor Zones

Author: Sandy Davidson
Scale @ A3: 1:5,000
Date: 26/08/2022

Legend

- Blocks
- Core Paths**
- Core Paths
- ScotWays Rights of Way**
- Vindicated
- Asserted
- Claimed
- Other Route (Potential RoW)
- Lost
- Rec - Linear Assets**
- Rec - Linear Assets
- Visitor Zones (Scot.)**
- Interactive zone - Buffer around trail
- Passive zone - Key views / backdrop from trail
- Welcome zone - Key arrival or destination point

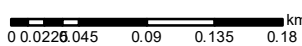

Reproduced by permission of Ordnance Survey on behalf of HMSO.
© Crown copyright and database right 2022. All rights reserved.
Ordnance Survey Licence number 100024925.
© Getmapping Plc and Bluesky International Limited 2022.

Scotland's national forests and land are responsibly managed to the UK Woodland Assurance Standard.

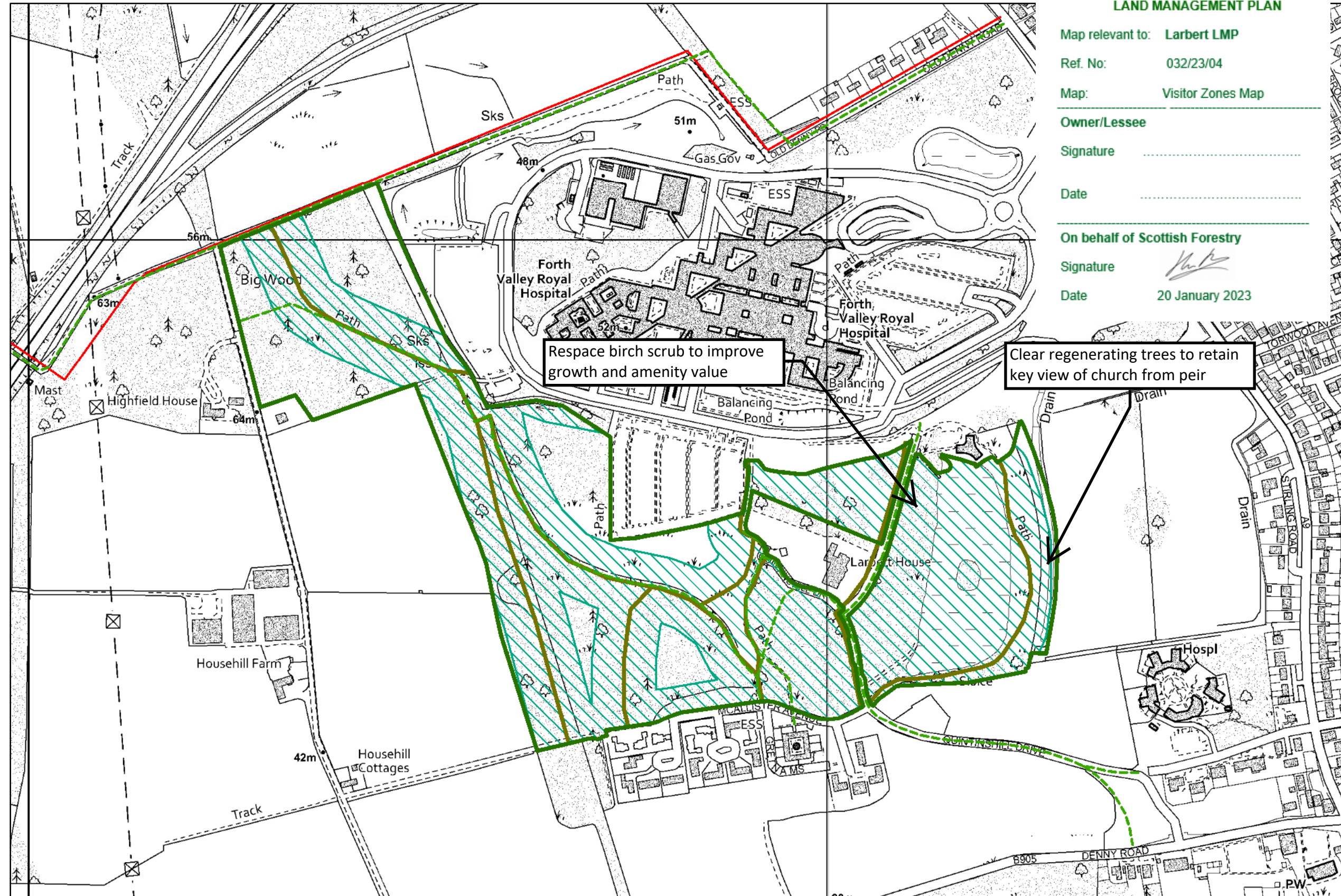

Map relevant to: Larbert LMP
Ref. No: 032/23/04
Map: Visitor Zones Map
Owner/Lessee: _____
Signature: _____
Date: _____
On behalf of Scottish Forestry
Signature: *[Signature]*
Date: 20 January 2023

Visitor Zones have been identified in areas where FLS encourage and manage access or where the woodland managed by FLS interacts with popular visitor sites or access routes. Visitor Zones are mapped here, along with specific management interventions identified to be carried out in the next ten years. The majority of interventions these will be on trees <10cm DBH. In these areas, single trees or small groups of trees will be removed when necessary to protect facilities, infrastructure and trails, or to enhance the setting of features, or to maintain existing views. Woodland in these zones will also be thinned, or trees re-spaced, for safety reasons (including to increase visibility to ensure that sites are welcoming and feel safe) and where it is necessary to enhance the experience of the forest setting, through the development of large trees, or preferential removal of trees to favour a particular species.