

Central Mull LMP Context 2

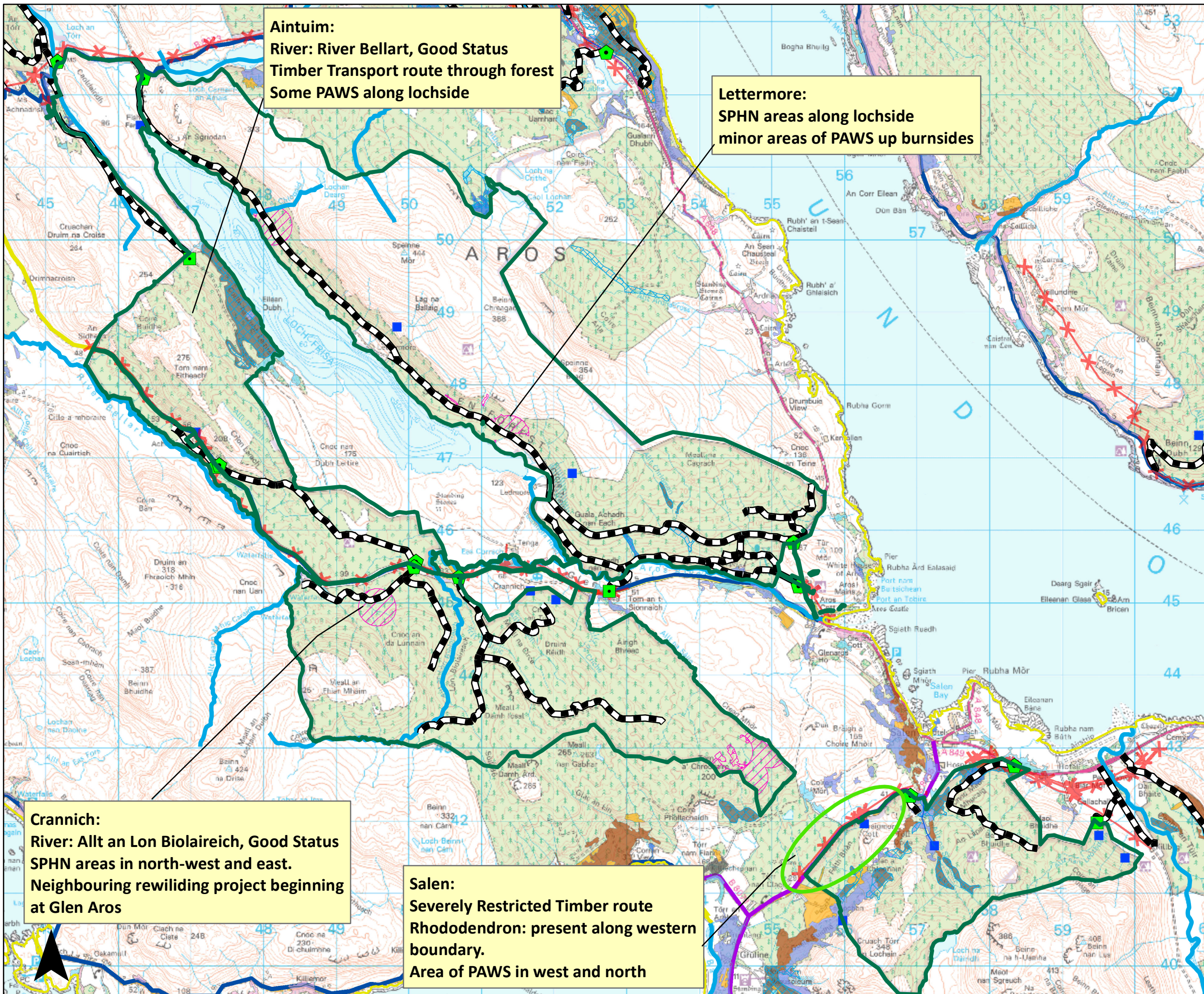

Aintuim:
River: River Bellart, Good Status
Timber Transport route through forest
Some PAWS along lochside

Lettermore:
SPHN areas along lochside
minor areas of PAWS up burnside

Crannich:
River: Allt an Lon Biolaireich, Good Status
SPHN areas in north-west and east.
Neighbouring rewilding project beginning at Glen Aros

Salen:
Severely Restricted Timber route
Rhododendron: present along western boundary.
Area of PAWS in west and north

- FLS areas**
- Aintuim
 - Crannich
 - Lettermore
 - Salen
- Forest Entrances**
- Main
 - Minor
 - Pedestrian
 - Forest Roads
 - WINDFARM_TURBINES
 - SEPA_RIVER_WATERBODIES
 - Overhead powerline
 - Underground powerline
 - Water Supply Points
 - Phytophthora felling
 - Plantations on Ancient Woodland Sites (PAWS)
- NWSS Habitat**
- Dominant Habitat**
- Lowland mixed deciduous woodland
 - Native pinewood
 - Upland birchwood
 - Upland mixed ashwood
 - Upland oakwood
 - Wet woodland
 - Blackthorn scrub
 - Hawthorn scrub
 - Juniper scrub
 - Montane willow scrub
 - Unidentifiable type
 - Clear fell
 - Non native
 - Open land habitat
 - Agreed Timber Route
 - Consultation Timber Route
 - Excluded Timber Route
 - Severely Restricted Route

The whole island of Mull is designated as an Environmentally Sensitive Area (ESA).
1:50,000