





GARSHELLACH MANAGEMENT

Author: u321351
 Scale @ A3: 1:10,000
 Date: 18/06/2021

Legend

-  LMP Area
-  Phase 1 felling (2022 - 2026)
-  Phase 2 felling (2027 - 2031)
-  Phase 3 felling (2032 - 2036)
-  Phase 4 felling (2037 - 2041)
-  Phase 5 felling (2042 - 2046)
-  Phase 6 felling (2047 - 2051)
-  Phase 7 felling (2052 - 2056)
-  After 2056
-  Natural Reserve
-  Minimum Intervention
-  Low Impact Silviculture
-  Open

Forest Roads - Classification

-  Class A
-  Class B
-  Class C
-  Unclassified

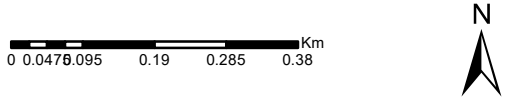

Reproduced by permission of Ordnance Survey on behalf of HMSO.
 © Crown copyright and database right [2021]. All rights reserved.
 Ordnance Survey Licence number [100021242].
 © Getmapping Plc and Bluesky International Limited 2021.

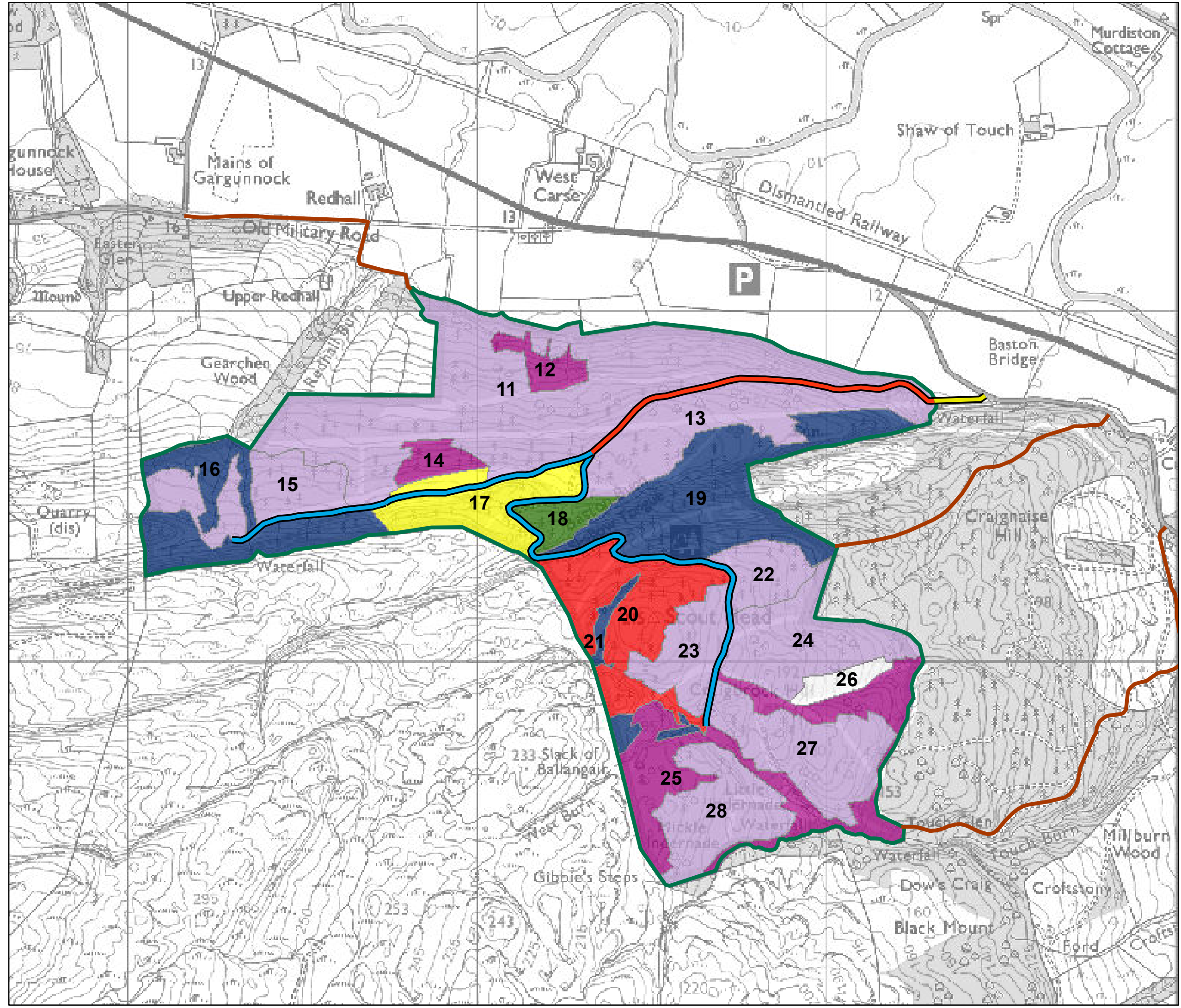

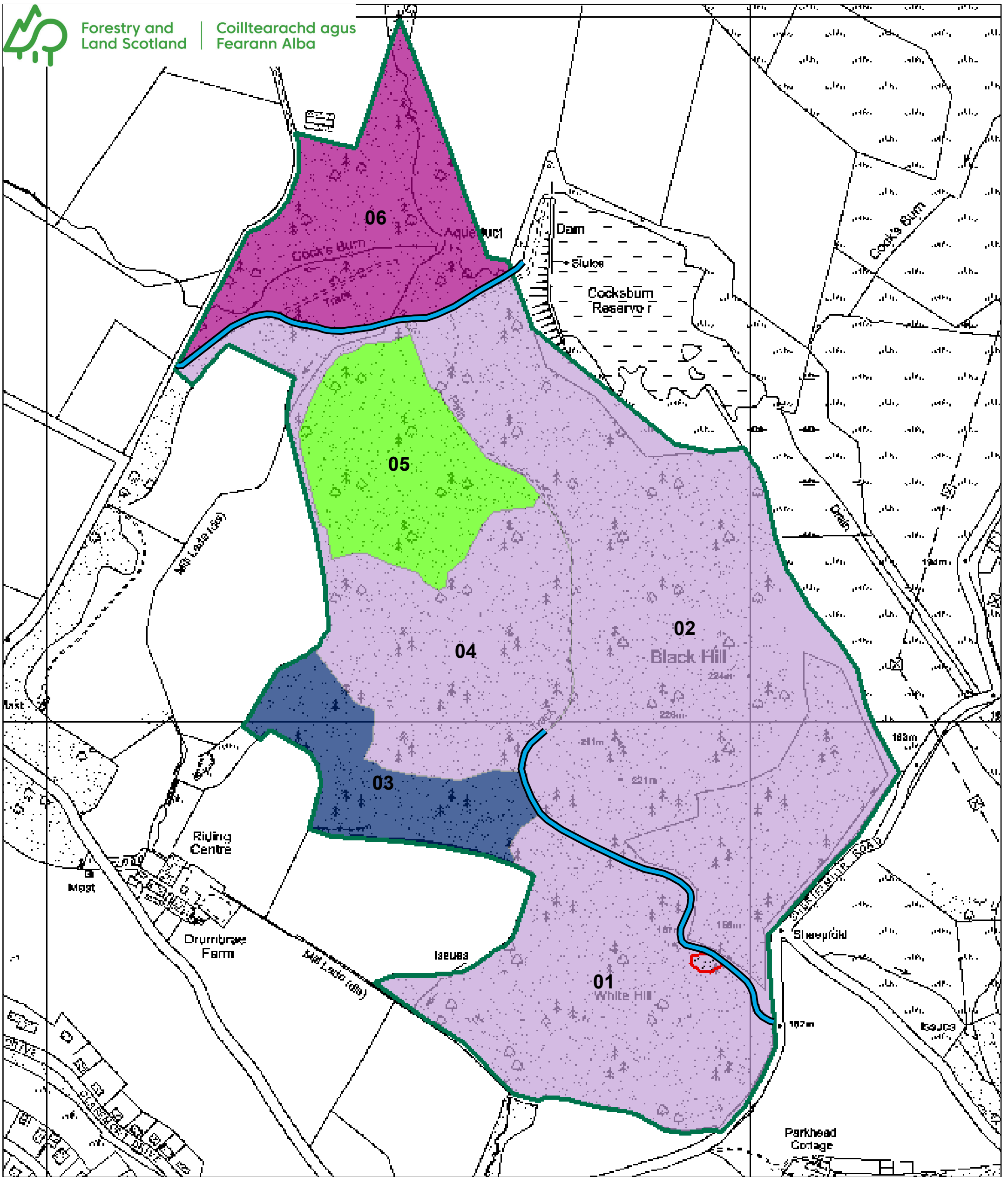
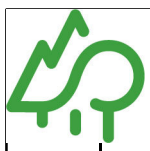

STIRLING FORESTS LMP
PENDRIECH MANAGEMENT

Scale @ A3: 1:5,000

Date: 23/06/2021

Author: u321351

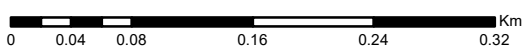

Reproduced by permission of Ordnance Survey on behalf of HMSO. © Crown copyright and database right [2021]. All rights reserved. Ordnance Survey Licence number [100021242]. © Getmapping Plc and Bluesky International Limited 2021.

Legend

- LMP
- Phase 1 felling (2022 - 2026)
- Phase 2 felling (2027 - 2031)
- Phase 3 felling (2032 - 2036)
- Phase 4 felling (2037 - 2041)
- Phase 5 felling (2042 - 2046)
- Phase 6 felling (2047 - 2051)
- Phase 7 felling (2052 - 2056)
- After 2056
- Natural Reserve
- Minimum Intervention
- Low Impact Silviculture
- Open
- Quarries
- Class B

Scotland's National Forest Estate is responsibly managed to the UK Woodland Assurance Standard.

