





Castle O'er LMP
Map 5: Thinning

South

Author: Robin Fuller

Scale @ A1: 1:12,500

Date: 27/03/2020

- Legend
-  Blocks
 -  Compartments
 -  Sub-compartments
 -  Forest Roads
 -  Areas where thinning may be undertaken during the plan period

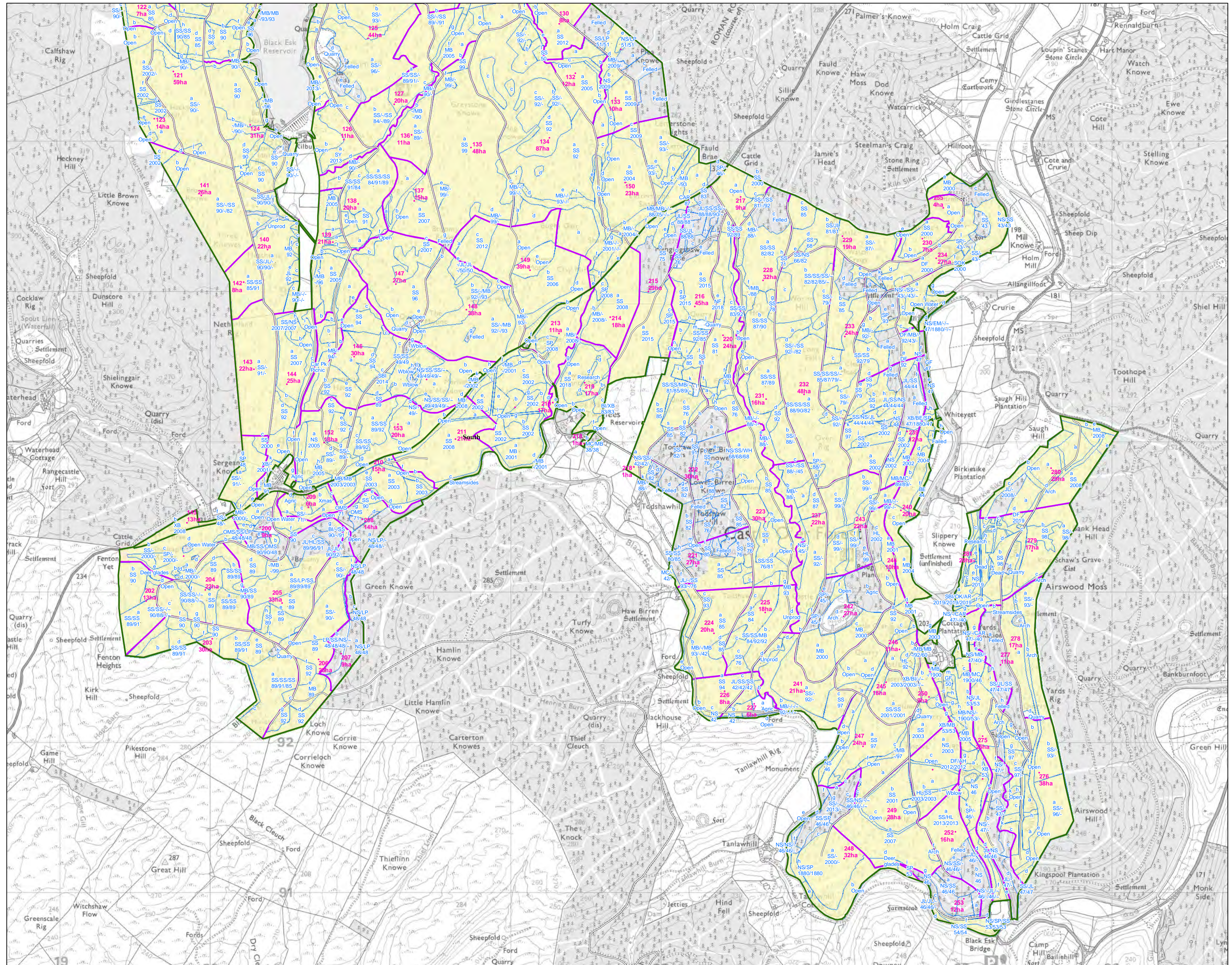

Reproduced by permission of Ordnance Survey on behalf of HMSO. © Crown copyright and database right [2020]. All rights reserved. Ordnance Survey Licence number [100021242]. © Getmapping Plc and Bluesky International Limited 2020.

Scotland's National
Forest Estate is
responsibly
managed to the
UK Woodland
Assurance Standard.



Castle O'er LMP Map 5: Thinning

North

Author: Robin Fuller

Scale @ A1: 1:12,500

Date: 27/03/2020

- Legend**
- Blocks
 - Compartments
 - Sub-compartments
 - Forest Roads
 - Areas where thinning may be undertaken during the plan period

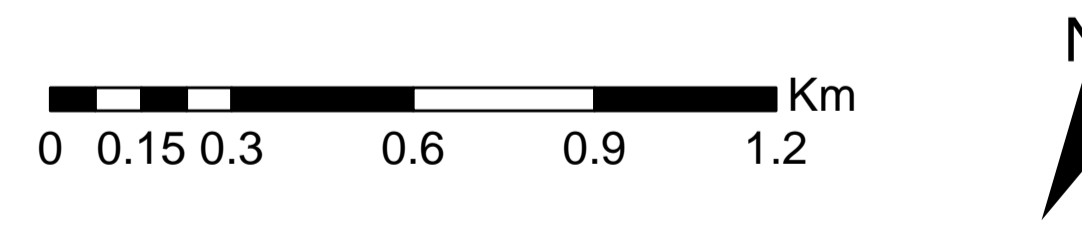
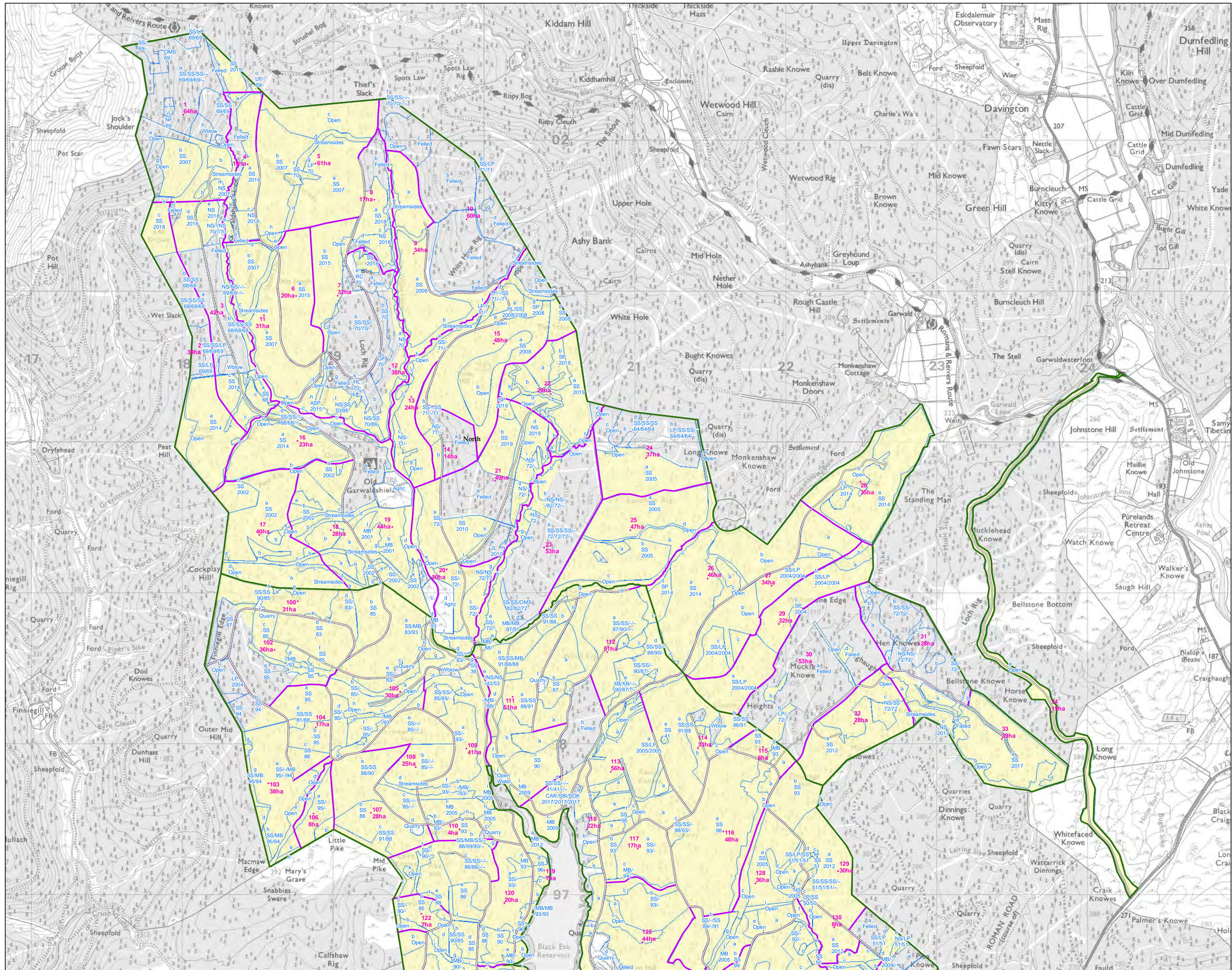

Reproduced by permission of Ordnance Survey on behalf of HMSO. © Crown copyright and database right [2020]. All rights reserved. Ordnance Survey Licence number [100021242]. © Getmapping Plc and Bluesky International Limited 2020.

Scotland's National Forest Estate is responsibly managed to the UK Woodland Assurance Standard.

