

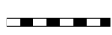







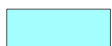

Map 8a - Assich Soils

Author: u321895  
Scale @ A3: 1:15,000  
Date: 21/08/2023

Legend

-  Forest Roads
-  1 [Typical Brown Earth]
-  1z [Podzolic Brown Earth]
-  3 [Typical Podzol]
-  4z [Podzolic Ironpan Soil]
-  5 [Typical Ground-Water Gley]
-  6 [Typical Peaty Surface-Water Gley]
-  6z [Podzolic Peaty Surface-Water Gley]
-  7 [Typical Surface-Water Gley]
-  7z [Podzolic Surface-Water Gley]
-  8c [Juncus effusus Bog]
-  11b [Calluna, Eriophorum vaginatum Blanket Bog]

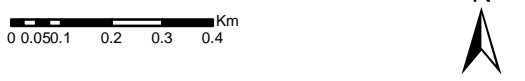

Reproduced by permission of Ordnance Survey on behalf of HMSO.  
© Crown copyright and database right [2023]. All rights reserved.  
Ordnance Survey Licence number [100021242].  
© Getmapping Plc and Bluesky International Limited 2023.

Scotland's National Forest Estate is responsibly managed to the UK Woodland Assurance Standard.



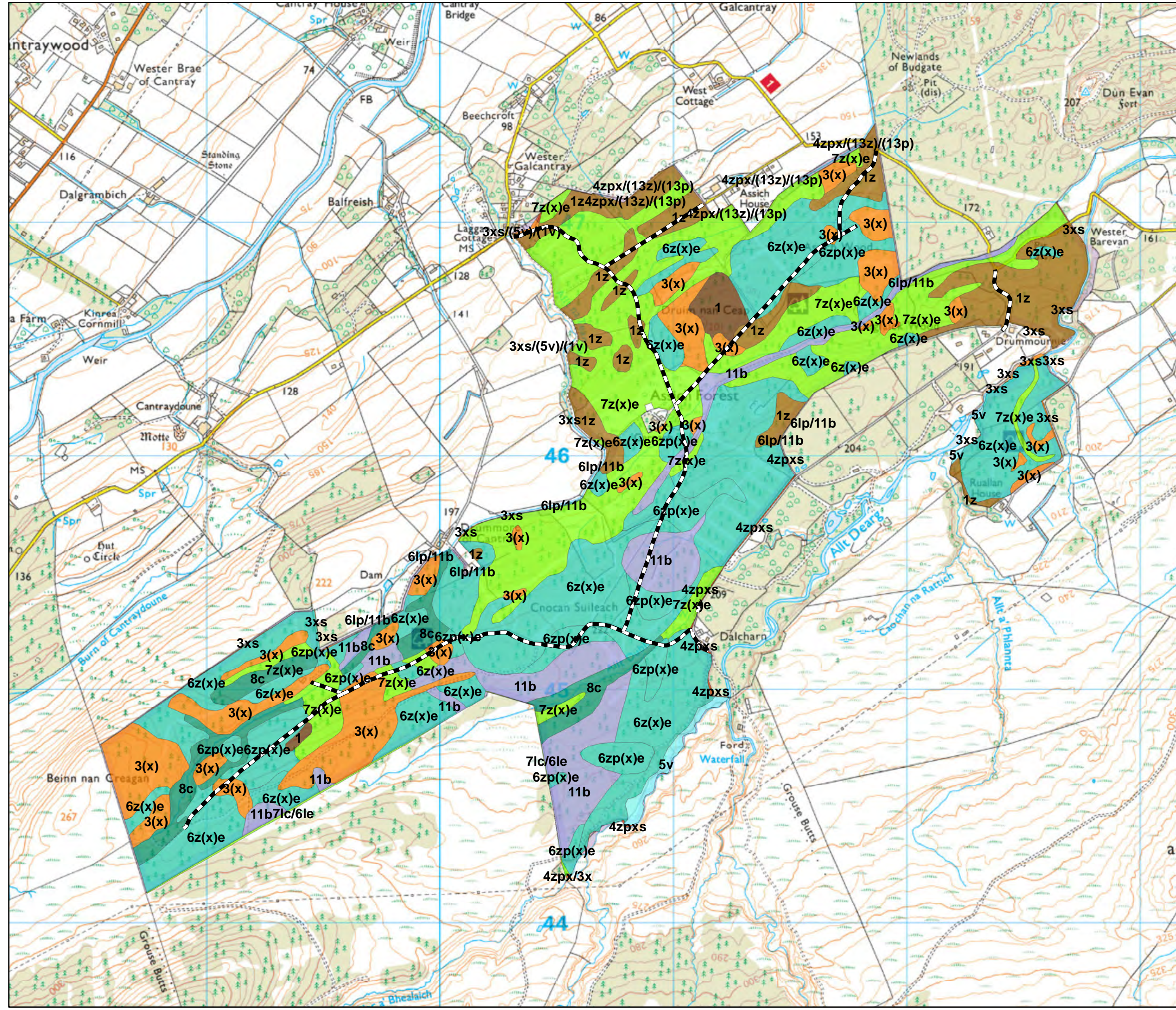

**Map 8b - Laiken Soils**

Author: u321895  
 Scale @ A3: 1:10,000  
 Date: 21/08/2023

**Legend**

-  Forest Roads
-  1z [Podzolic Brown Earth]
-  3 [Typical Podzol]
-  6z [Podzolic Peaty Surface-Water Gley]
-  7 [Typical Surface-Water Gley]
-  7z [Podzolic Surface-Water Gley]
-  8b [Juncus articulatus or acutiflorus Bog]
-  13r [Rock]

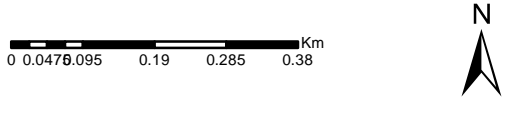

Reproduced by permission of Ordnance Survey on behalf of HMSO.  
 © Crown copyright and database right [2023]. All rights reserved.  
 Ordnance Survey Licence number [100021242].  
 © Getmapping Plc and Bluesky International Limited 2023.

Scotland's National Forest Estate is responsibly managed to the UK Woodland Assurance Standard.



