



Map 3 - Concept2

Author: Eelco De Jong

Scale @ A3: 1:12,500

Date: 19/12/2024

Legend

- Watercourses**
 - Watercourses
- Timber Transport Routes**
 - Agreed Route
 - Consultation Route
 - Restricted Route
 - Severely Restricted Route
 - Excluded Route
 - In Forest Haul Road
 - One Way Agreed Route
 - Permit Route
- Scheduled Monuments**
 - Scheduled Monuments
- Sub-compartments (Species)**
 - Ash
 - Beech
 - Birch
 - Oak
 - Native Mixed/Other Broadleaves
 - Other/Mixed Broadleaves
 - Other/Mixed Conifers
 - Douglas Fir
 - Larch
- Ancient Woodland Inventory**
 - Ancient (of semi-natural origin)
 - Long-Established (of plantation origin)
 - Other (on Roy map)
- Core Paths**
 - Core Paths
- Forest Roads**
 - Forest Roads
- Electricity Powerlines**
 - Overhead powerline
 - Underground powerline
- Gas and Oil Pipelines**
 - Gas
 - Oil
- National Grid Gas Pipelines (GB)**
 - National Grid Gas Pipelines (GB)
- Land Management Plan Areas**
 - Land Management Plan Areas
- Species**
 - Lodgepole Pine
 - Norway Spruce
 - Scots Pine
 - Sitka Spruce
 - No Species

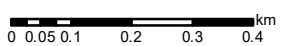

Reproduced by permission of Ordnance Survey on behalf of HMSO. © Crown copyright and database right 2024. All rights reserved. Ordnance Survey Licence number 100024925. © Getmapping Plc and Bluesky International Limited 2024.

Scotland's national forests and land are responsibly managed to the UK Woodland Assurance Standard.

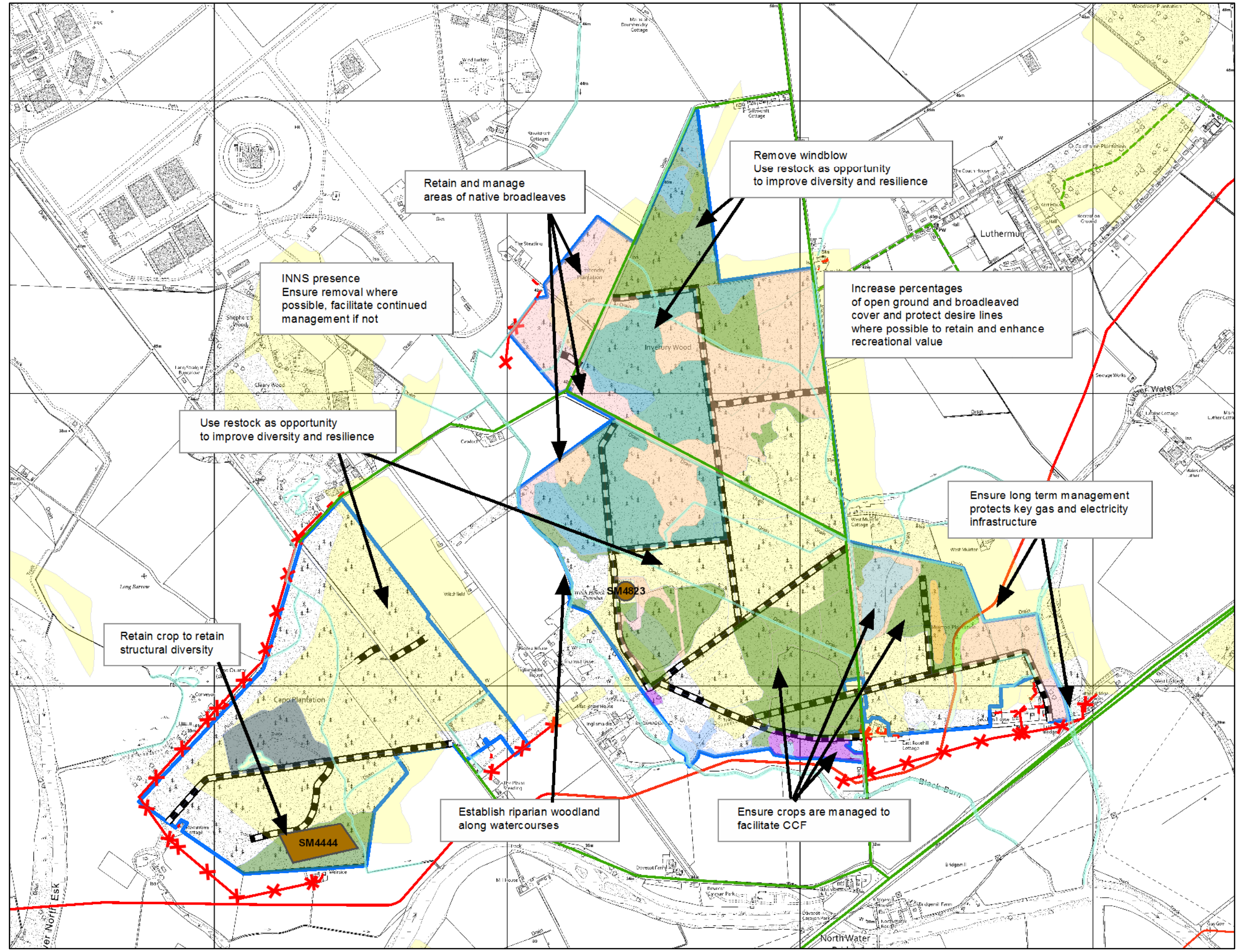

Retain and manage areas of native broadleaves

Remove windblow Use restock as opportunity to improve diversity and resilience

INNS presence Ensure removal where possible, facilitate continued management if not

Increase percentages of open ground and broadleaved cover and protect desire lines where possible to retain and enhance recreational value

Use restock as opportunity to improve diversity and resilience

Ensure long term management protects key gas and electricity infrastructure

Retain crop to retain structural diversity

Establish riparian woodland along watercourses

Ensure crops are managed to facilitate CCF

SM4444

SM4823