

Galloway Forest District

Penninghame Land Management Plan

Map 4: Management Map

Scale: 1: 10500

Date: October 2016

Plan Boundary

Phase 1 felling (2017 - 2021)

Phase 2 felling (2022 - 2026)

Phase 3 felling (2027 - 2031)

Phase 4 felling (2032 - 2036)

Phase 5 felling (2037 - 2041)

Phase 6 felling (2042 - 2046)

Phase 7 felling (2047 - 2051)

After 2051

Natural Reserve

Minimum intervention

Long term retention

Low impact silviculture

Open/ other

forest road

watercourse

roads

PLANNED ROAD YEAR

Prior to current year

2016/17

2017/18

2018/19

2019/20

2020/21

2021/22

2022/23

2023/24

2024/25

2025/26 or later

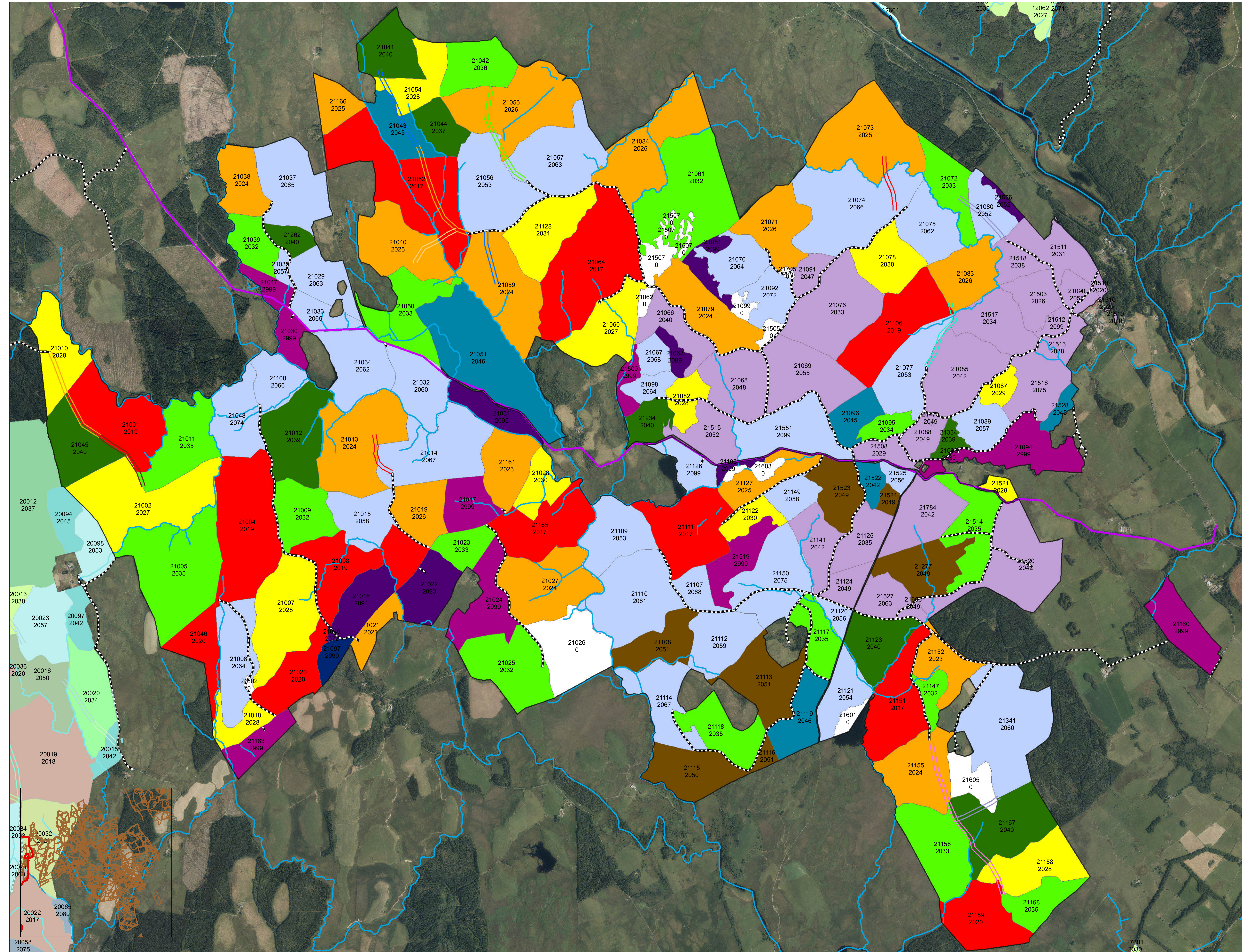

Reproduced by permission of Ordnance Survey on behalf of HMSO. © Crown copyright and database right [2016]. All rights reserved. Ordnance Survey Licence number [100021242]

Scotland's National Forest Estate is responsibly managed to the UK Woodland Assurance Standard.

