



Map 11 Establishment

Author: Susannah Hughes

Scale @ A1: 1:25,000

Date: 28/09/2023

Restock Species Pure and Mixtures

- Ash
- Beech
- Birch
- Douglas Fir
- Larch
- Lodgepole Pine
- Norway Spruce
- Oak
- Native Mixed/Other Broadleaves
- Other/Mixed Broadleaves
- Other/Mixed Conifers
- Scots Pine
- Sitka Spruce
- Open

- Species Mixture
- Main colour = Dominant species
- Dots = Secondary species
- Sitka spruce with Birch shown here

Areas in pink show the four Peatland Restoration Areas

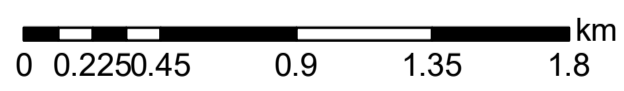

Reproduced by permission of Ordnance Survey on behalf of HMSO. © Crown copyright and database right 2023. All rights reserved. Ordnance Survey Licence number 10024925. © Bluesky International Ltd and Getmapping Plc 2023.

Scotland's national forests and land are responsibly managed to the UK Woodland Assurance Standard.

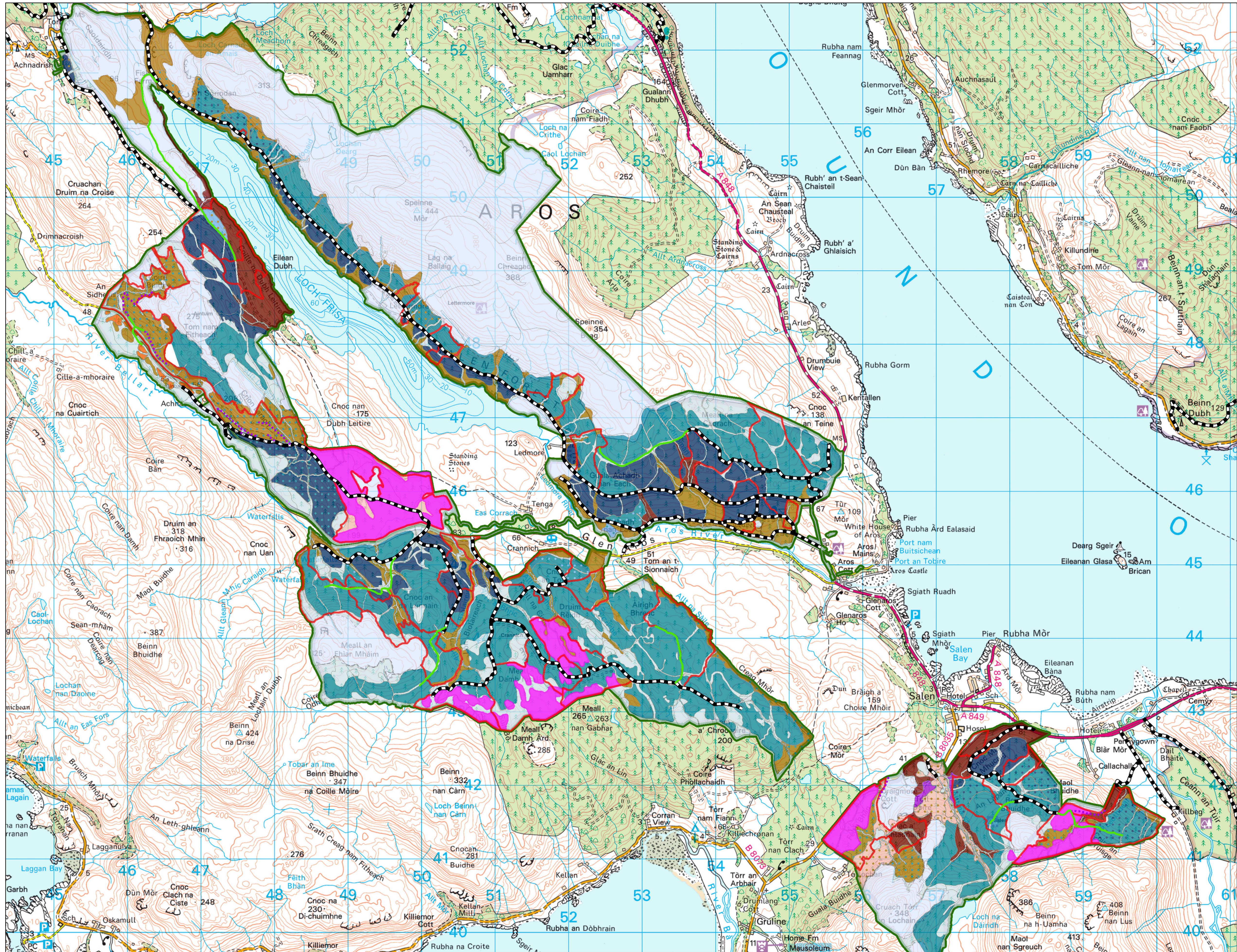



Map 11 Establishment

Author: Susannah Hughes

Scale @ A1: 1:25,000

Date: 28/09/2023

Restock Species Pure and Mixtures

- Ash
- Beech
- Birch
- Douglas Fir
- Larch
- Lodgepole Pine
- Norway Spruce
- Oak
- Native Mixed/Other Broadleaves
- Other/Mixed Broadleaves
- Other/Mixed Conifers
- Scots Pine
- Sitka Spruce
- Open

- Species Mixture
- Main colour = Dominant species
- Dots = Secondary species
- Sitka spruce with Birch shown here

Areas in pink show the four Peatland Restoration Areas

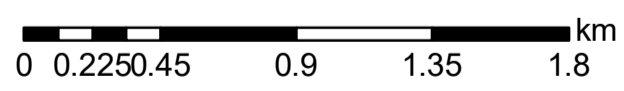

Reproduced by permission of Ordnance Survey on behalf of HMSO. © Crown copyright and database right 2023. All rights reserved. Ordnance Survey Licence number 10024925. © Bluesky International Ltd and Getmapping Plc 2023.

Scotland's national forests and land are responsibly managed to the UK Woodland Assurance Standard.

