



LAND MANAGEMENT PLAN

Map relevant to: Lesmahagow

Ref. No: 032/23/02

Map: 7A Brocketsbrae Concepts

Reproduced by permission of Ordnance Survey on behalf of HMSO.
© Crown copyright and database right 2021. All rights reserved.
Ordnance Survey Licence Number 100024925.

LESMAHAGOW FOREST
Land Management Plan 2023-33

MAP 7A - BROCKETSBRAE
Concepts

Legend

- Lesmahagow Forest Block
- Watercourse
- Waterbody

Owner/Lessee

Signature

10/05/2023

Date

On behalf of Scottish Forestry

Signature

Date

09 May 2023

Scotland's National Forest Estate is responsibly managed to the UK Woodland Assurance Standard.



Scale @ A3: 1:12,500
Date: 27/06/2022

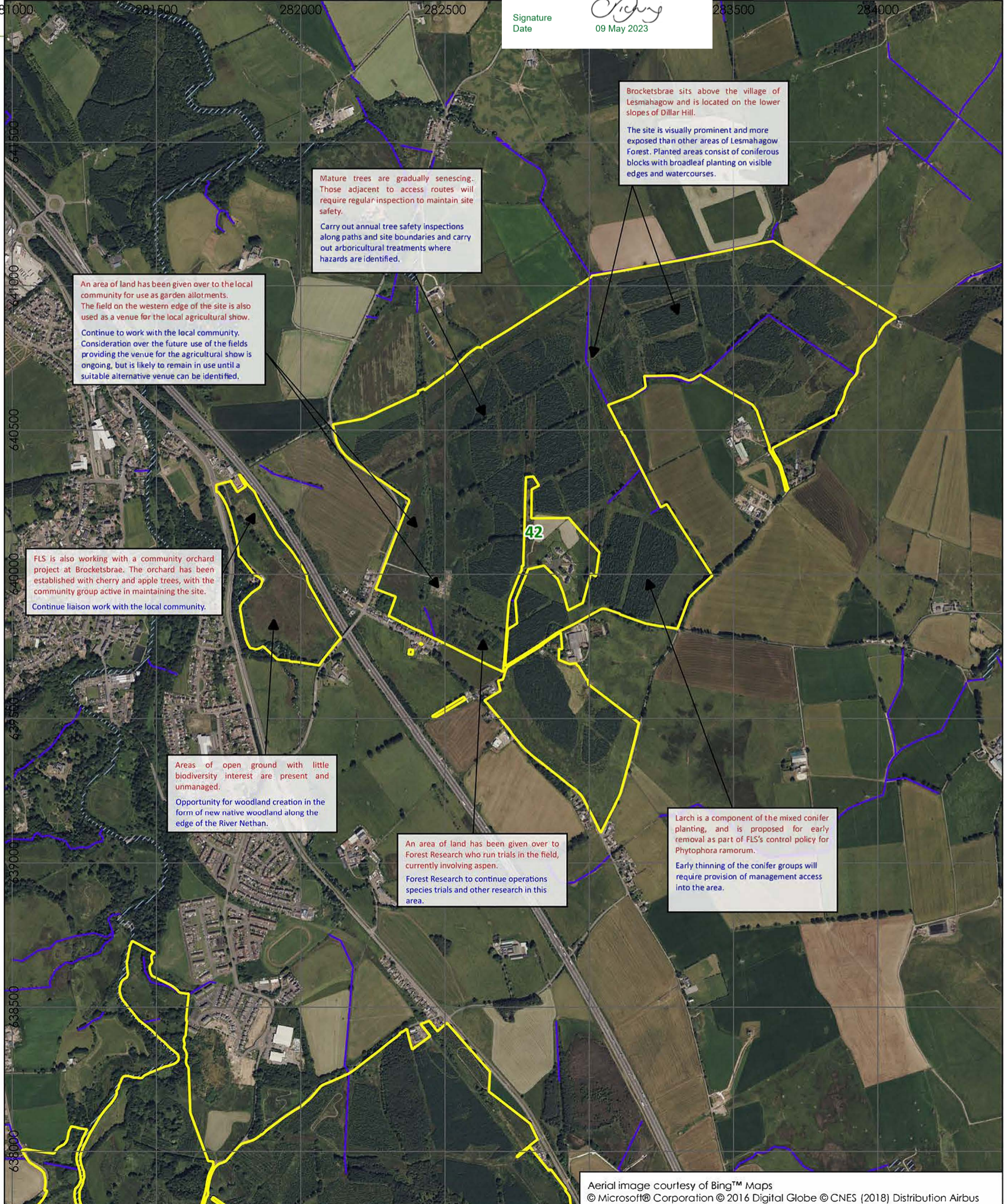



LAND MANAGEMENT PLAN

LESMAHAGOW FOREST
Land Management Plan 2022-31

MAP 7B - LESMAHAGOW
Concepts

Scale @ A3: 1:12,500
Date: 27/06/2022

Legend

- Lesmahagow Forest Block
- Watercourse
- Waterbody

Reproduced
© Crown
Ordnance
Survey

Map relevant to: **Lesmahagow**

Ref. No: 032/23/02

Map: 7B Lesmahagow Concepts

Scottish
Forestry
responsible
to the
Assurance

Owner/Lessee

Signature

Date 10/05/2023

On behalf of Scottish Forestry

Signature
Date 09 May 2023

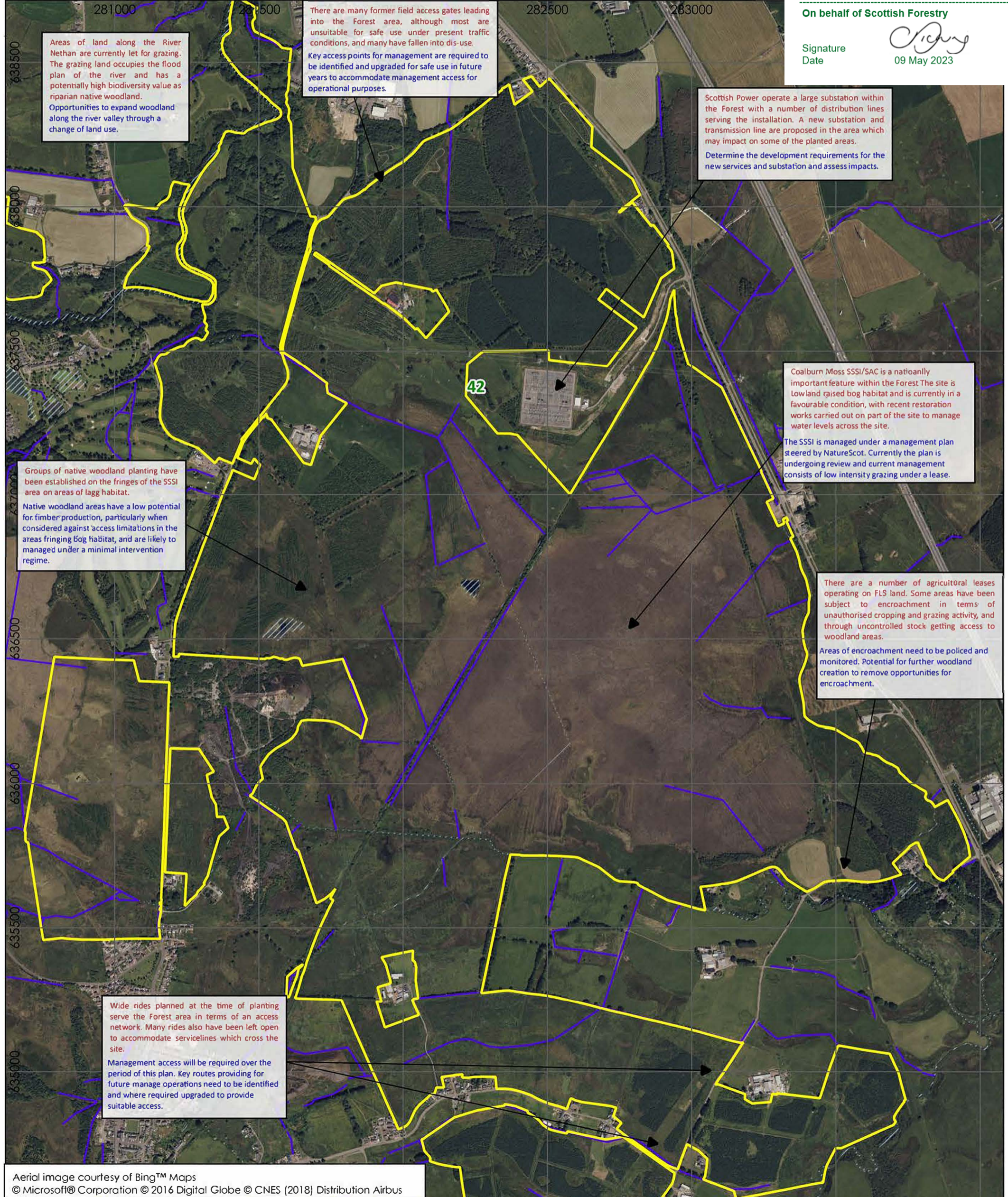



LESMAHAGOW FOREST
Land Management Plan 2022-31

MAP 7C - AUCHLOCHAN
Concepts

Scale @ A3: 1:12,500
Date: 27/06/2022

Legend

- Lesmahagow Forest Block
- Watercourse
- Waterbody

M. Jones

LAND MANAGEMENT PLAN

Map relevant to: **Lesmahagow**
Ref. No: 032/23/02
Map: 7C Auchlochan Concepts

roduced by permission of Ordnance Survey on behalf of HMSO. own copyright and database right 2021. All rights reserved. ance Survey Licence Number 100024925.

Owner/Lessee

Signature:
Date: 10/05/2023

On behalf of Scottish Forestry

Signature: *C. P. Jones*
Date: 09 May 2023

otland's National
rest Estate is
sponsibly managed
the UK Woodland
urance Standard.

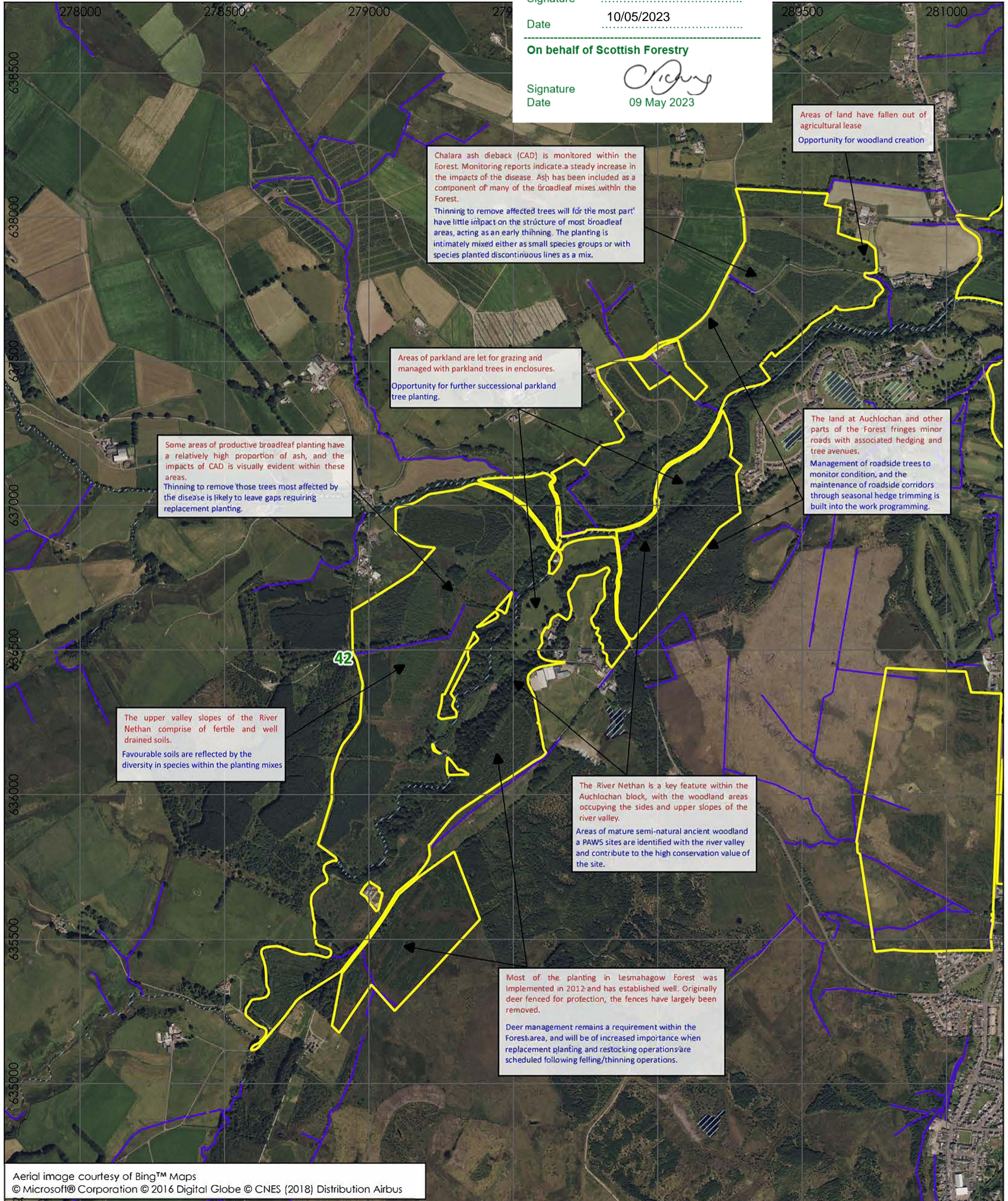



LESMAHAGOW FOREST
Land Management Plan 2022-31

MAP 7D - BRAEHEAD
Concepts

Legend

-  Lesmahagow Forest Block
-  Watercourse
-  Waterbody

Scale @ A3: 1:12,500
Date: 27/06/2022

LAND MANAGEMENT PLAN

Map relevant to: Lesmahagow
Ref. No: 032/23/02
Map: 7D Braehead Concepts

Owner/Lessee

Signature
Date 10/05/2023

On behalf of Scottish Forestry

Signature 
Date 09 May 2023

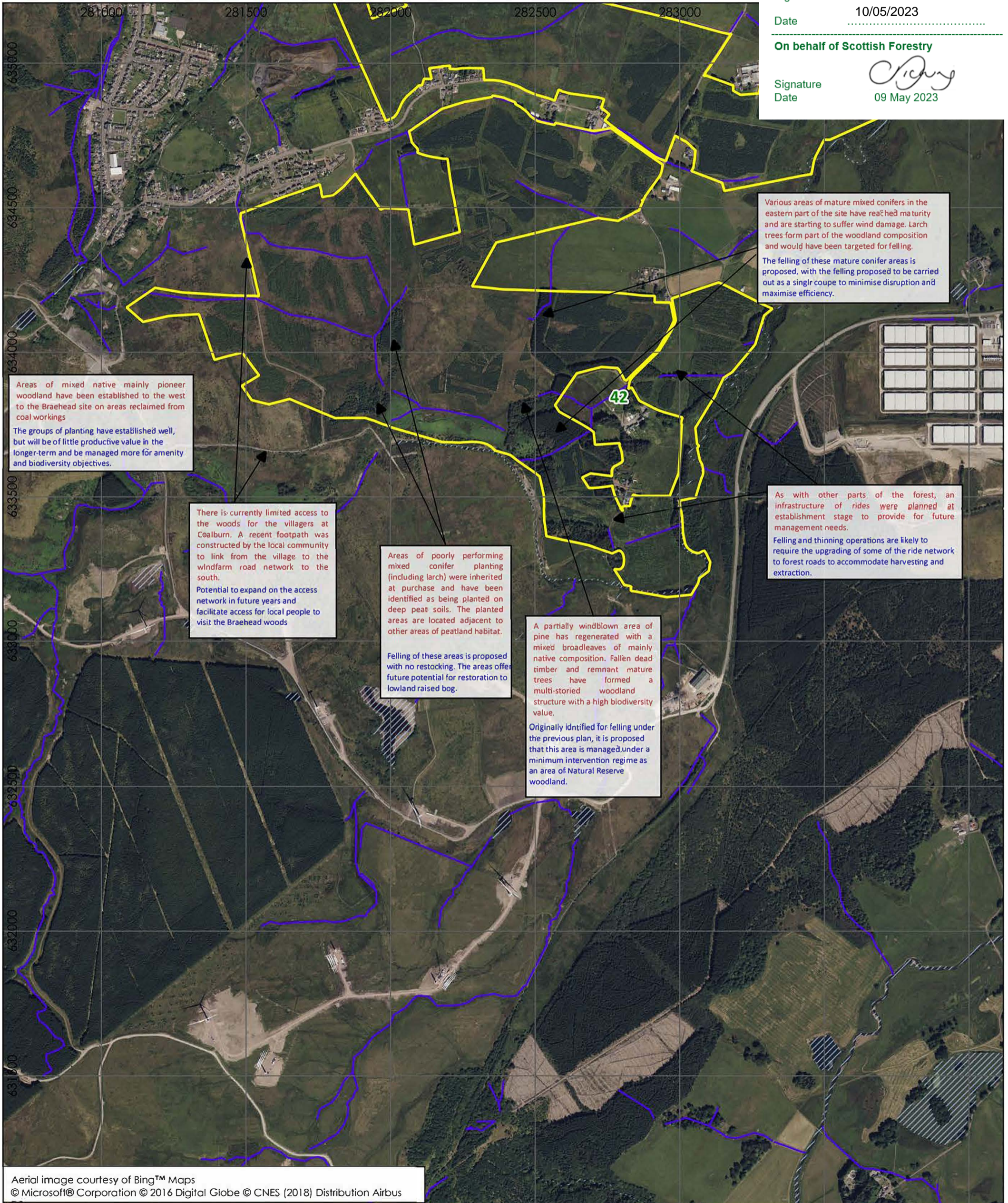

Areas of mixed native mainly pioneer woodland have been established to the west to the Braehead site on areas reclaimed from coal workings

The groups of planting have established well, but will be of little productive value in the longer-term and be managed more for amenity and biodiversity objectives.

There is currently limited access to the woods for the villagers at Coalburn. A recent footpath was constructed by the local community to link from the village to the windfarm road network to the south.

Potential to expand on the access network in future years and facilitate access for local people to visit the Braehead woods

Areas of poorly performing mixed conifer planting (including larch) were inherited at purchase and have been identified as being planted on deep peat soils. The planted areas are located adjacent to other areas of peatland habitat.

Felling of these areas is proposed with no restocking. The areas offer future potential for restoration to lowland raised bog.

A partially windblown area of pine has regenerated with a mixed broadleaves of mainly native composition. Fallen dead timber and remnant mature trees have formed a multi-storied woodland structure with a high biodiversity value.

Originally identified for felling under the previous plan, it is proposed that this area is managed under a minimum intervention regime as an area of Natural Reserve woodland.

Various areas of mature mixed conifers in the eastern part of the site have reached maturity and are starting to suffer wind damage. Larch trees form part of the woodland composition and would have been targeted for felling.

The felling of these mature conifer areas is proposed, with the felling proposed to be carried out as a single coupe to minimise disruption and maximise efficiency.

As with other parts of the forest, an infrastructure of rides were planned at establishment stage to provide for future management needs.

Felling and thinning operations are likely to require the upgrading of some of the ride network to forest roads to accommodate harvesting and extraction.