



04 South East Fife Woods LMP Pitcairn Management Concept

Author: Sandy Davidson

Scale @ A3: 1:10,000

Date: 08/08/2024

Legend

- - - Utilities - Electricity\*
- Utilities - Gas and Oil\*
- - - Undesignated walking route
- - - Core Paths and Rights of Way
- Sub-compartments
- Management areas (next 10 years)
- Forest Roads
- Land Management Plan Area
- FLS land outwith LMP area

\*Only selected utility corridors most relevant to the proposed management concept are shown

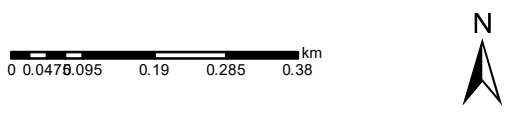

Reproduced by permission of Ordnance Survey on behalf of HMSO. © Crown copyright and database right 2024. All rights reserved. Ordnance Survey Licence number 100024925. © Getmapping Plc and Bluesky International Limited 2024.

Scotland's national forests and land are responsibly managed to the UK Woodland Assurance Standard.

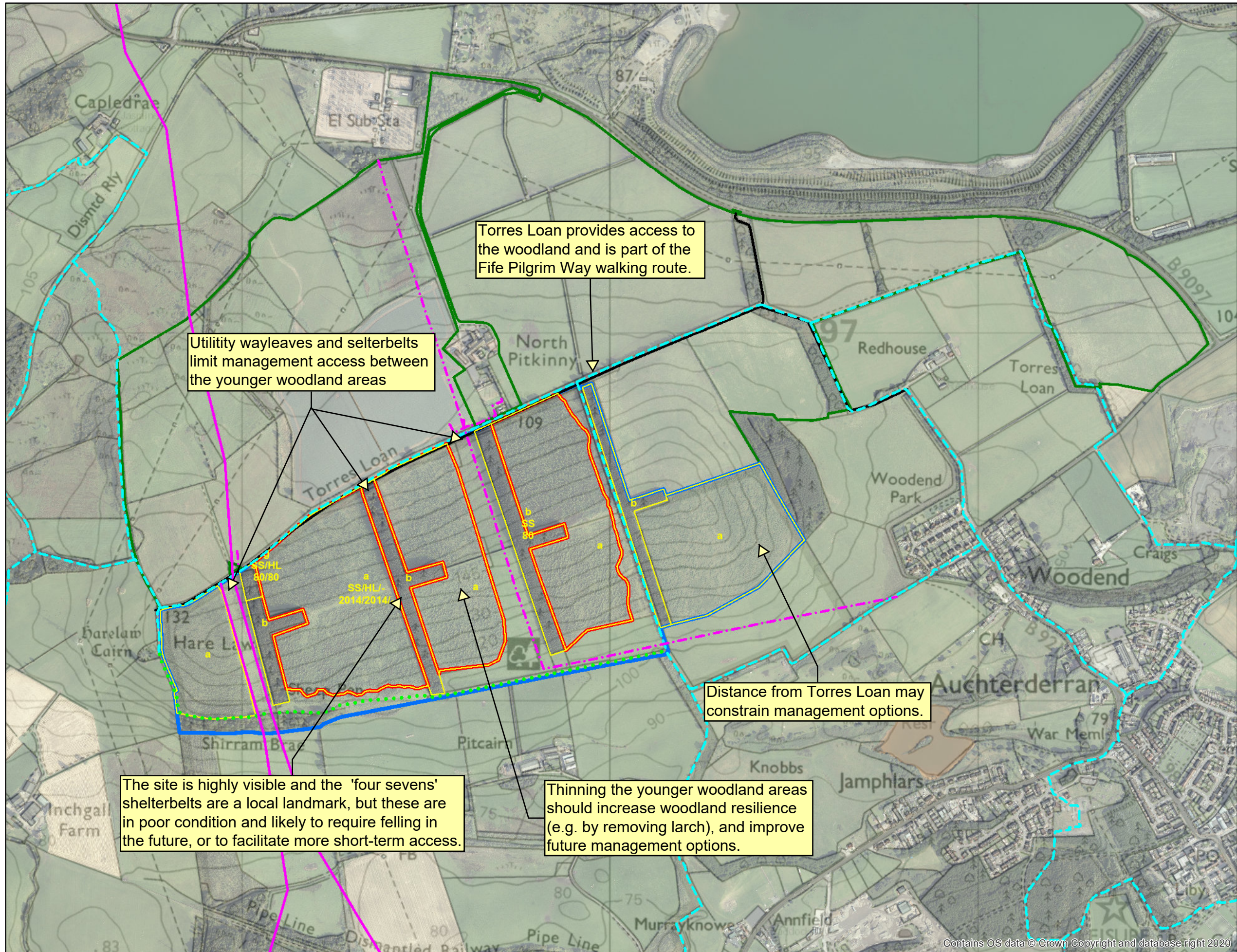





04(a) South East Fife Woods LMP Pitcairn Management Proposals

Author: Sandy Davidson

Scale @ A3: 1:10,000

Date: 08/08/2024

Legend

- Land Management Plan Area
  - Forest Roads
  - FLS Land Outwith LMP Area
- Proposed management (next 10 years)**
- New Turning Area
  - Planned road upgrade
  - Planned New Road (indicative)
  - Thinning/Low impact Silviculture (LISS)

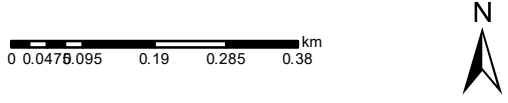

Reproduced by permission of Ordnance Survey on behalf of HMSO.  
 © Crown copyright and database right 2024. All rights reserved.  
 Ordnance Survey Licence number 100024925.  
 © Getmapping Plc and Bluesky International Limited 2024.

Scotland's national forests and land are responsibly managed to the UK Woodland Assurance Standard.

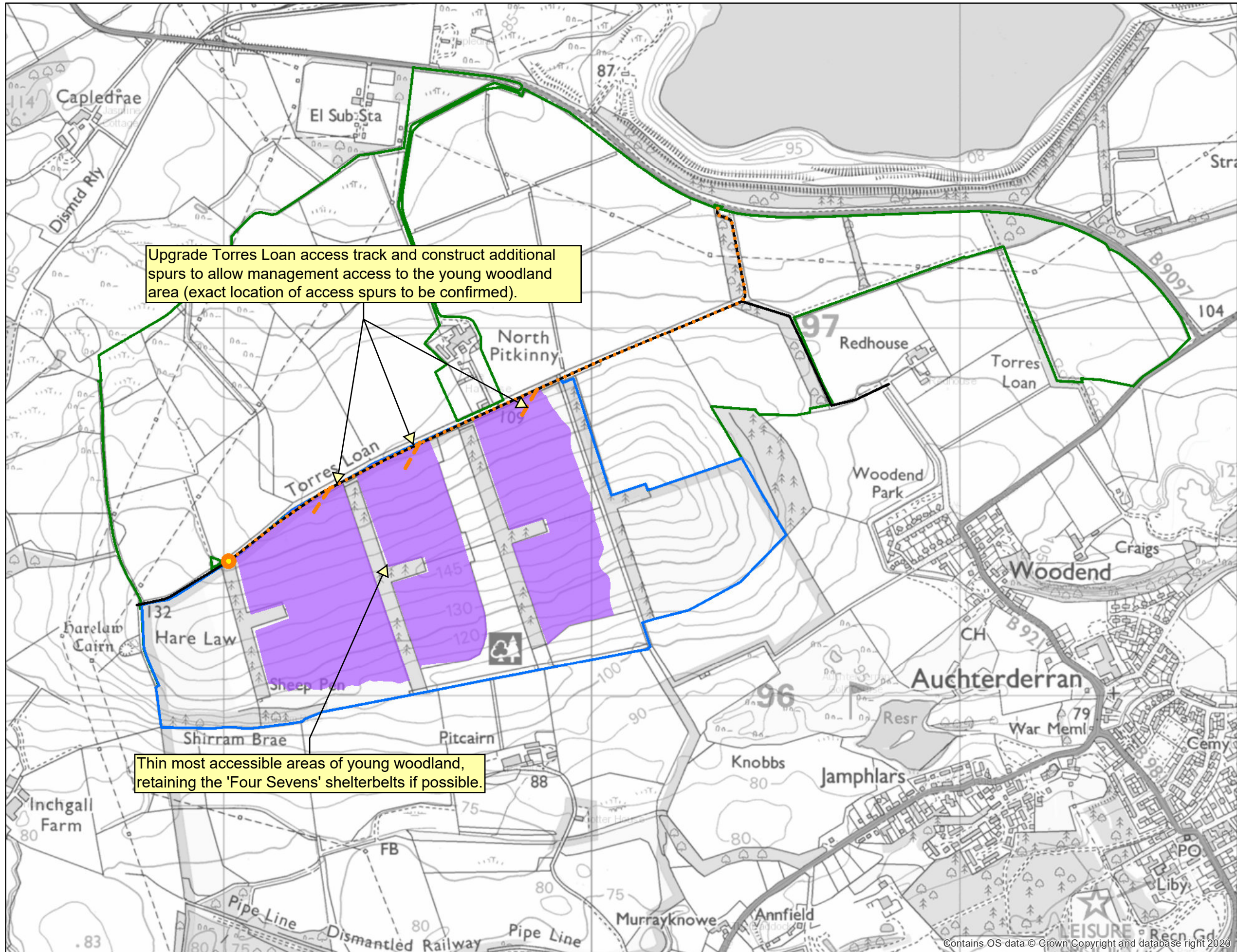





04(b) South East Fife Woods LMP Pitcairn Future Species

Author: Sandy Davidson

Scale @ A3: 1:10,000

Date: 08/08/2024

Legend

Land Management Plan Area

FLS land outwith LMP area

Indicative Future Species

Conifer

Mixed broadleaves

This map shows a possible future species design for Pitcairn. No replanting is currently proposed for this site over the next 10 years, however elements of this design may be implemented should any additional felling be required, for example due to infections by Phythophthora ramorum.

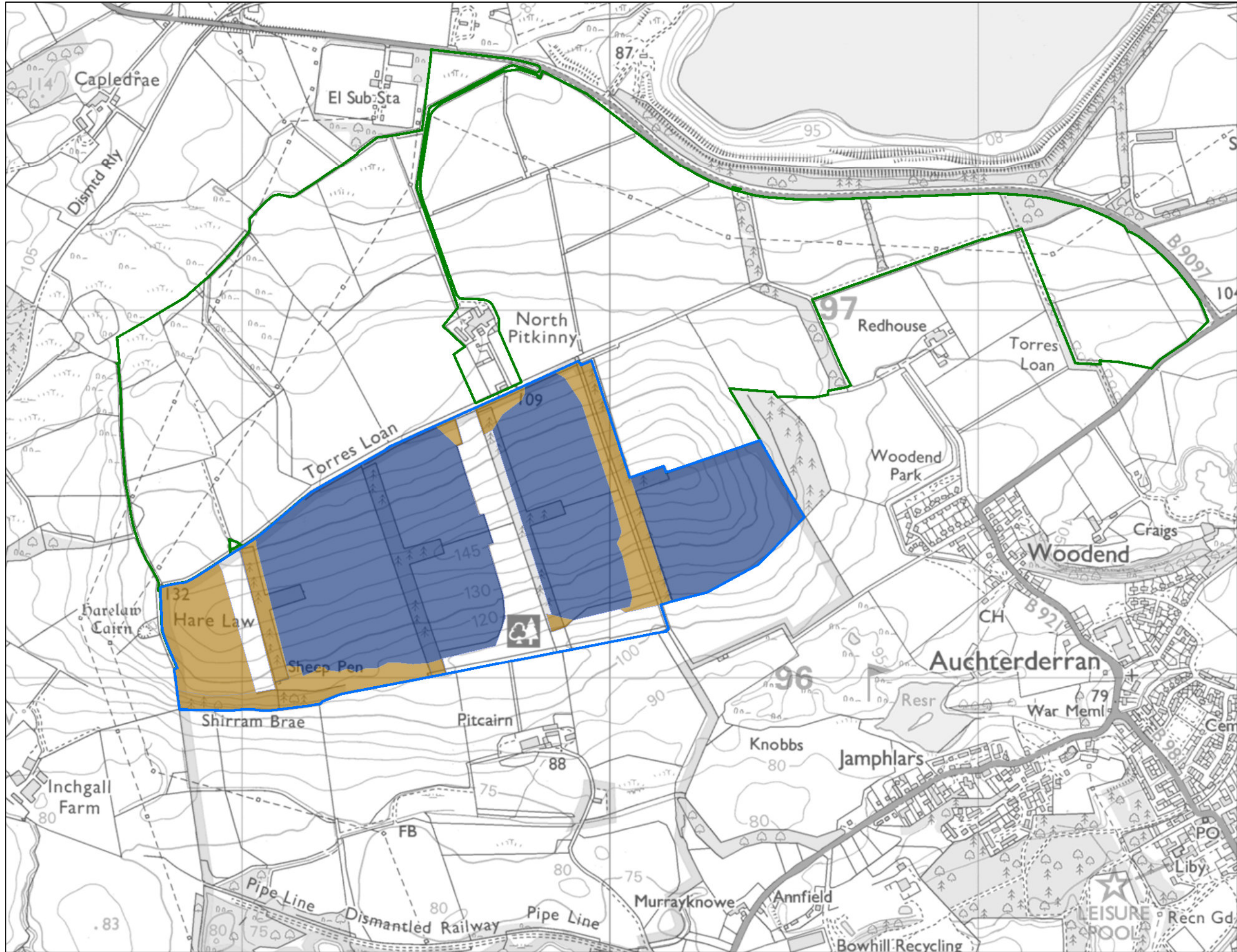

Scale bar: 0 0.0476.095 0.19 0.285 0.38 km



Reproduced by permission of Ordnance Survey on behalf of HMSO. © Crown copyright and database right 2024. All rights reserved. Ordnance Survey Licence number 100024925. © Getmapping Plc and Bluesky International Limited 2024.

Scotland's national forests and land are responsibly managed to the UK Woodland Assurance Standard.

