

Blairadam Forest
land management plan (2024-2034)

Woodland Creation Areas
(43.64 hectares)

Author: Central Region Planning Team

Scale @ A1: 1:5,000

Date: 7/3/2024

- Legend**
- Blairadam Plan Boundary
 - Open Water within or bordering forest
 - Blairadam_Watercourses
 - St_Ninians
 - Sub-compartment boundary

- Proposed species**
- Sitka spruce/Lodgepole pine/Alder 1:1:1
 - Norway spruce/Birch 1:1
 - Macedonian pine/Birch blocky mix
 - Birch/Rowan/Alder/NMB
 - Riparian Woodland NVC W4-W7 / Open 50/50

- Existing soil status**
- Open (unaltered soils)
 - Open (restored opencast)
 - SRC (restored opencast)

- ▲ Main forest entrance
- St Ninians existing forest roads
- St Ninians post opencast tracks
- St_Ninians_Planned_Road

00000= management coupe number

0.00= planting area

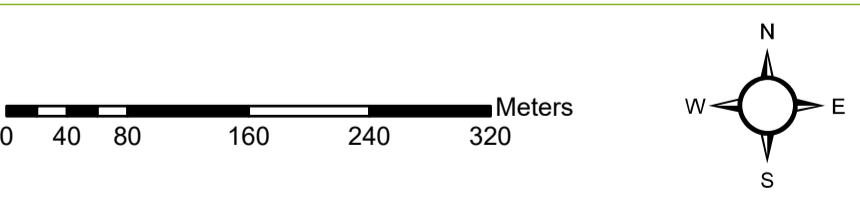

Reproduced by permission of Ordnance Survey on behalf of HMSO.
 © Crown copyright and database right [2024]. All rights reserved.
 Ordnance Survey Licence number [100021242].
 © Getmapping Plc and Bluesky International Limited 2024.

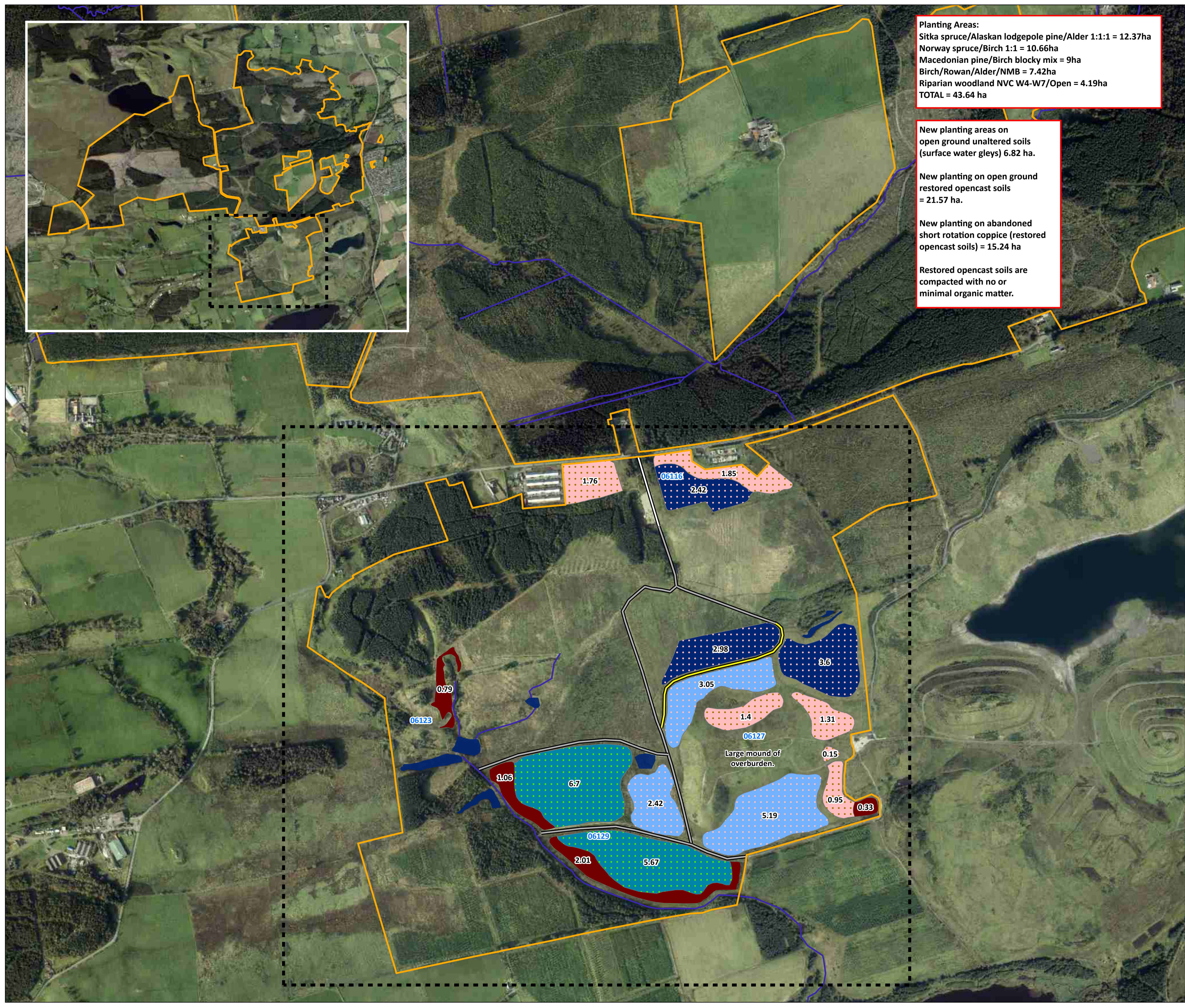

Planting Areas:
 Sitka spruce/Alaskan lodgepole pine/Alder 1:1:1 = 12.37ha
 Norway spruce/Birch 1:1 = 10.66ha
 Macedonian pine/Birch blocky mix = 9ha
 Birch/Rowan/Alder/NMB = 7.42ha
 Riparian woodland NVC W4-W7/Open = 4.19ha
TOTAL = 43.64 ha

New planting areas on open ground unaltered soils (surface water gleys) 6.82 ha.

New planting on open ground restored opencast soils = 21.57 ha.

New planting on abandoned short rotation coppice (restored opencast soils) = 15.24 ha

Restored opencast soils are compacted with no or minimal organic matter.