

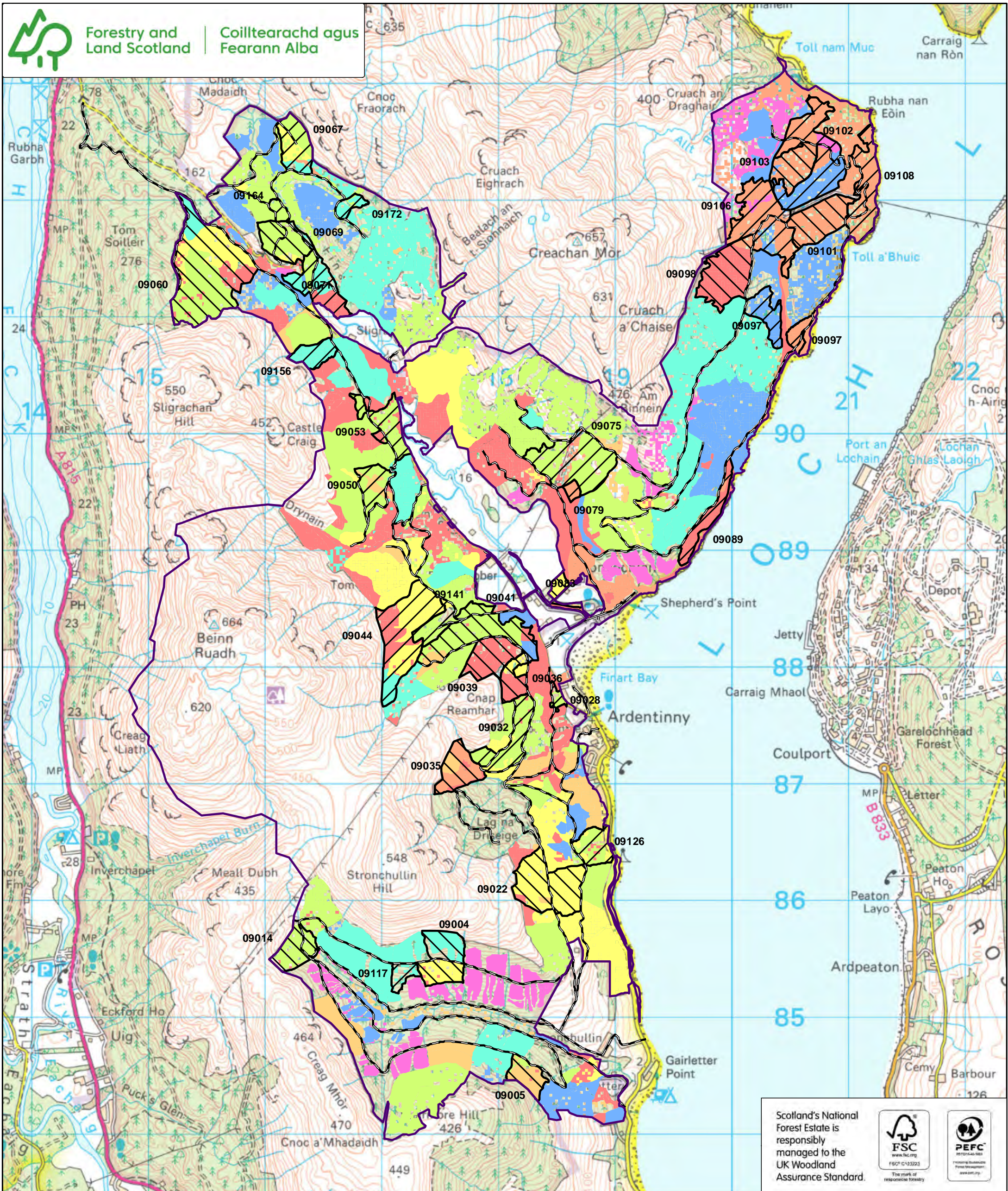

Forestry and Land Scotland

Coilltearachd agus Fearann Alba



Scotland's National Forest Estate is responsibly managed to the UK Woodland Assurance Standard.









**Glen Finart Land Management Plan
M14 Age class**

Scale @ A3: 1:30,000

Date: 13/09/2021

Author: Stephen Murphy

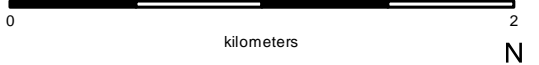
-  <10 years
-  41 - 50 years
-  Phase 1 felling (2022 - 2026)
-  11 - 20 years
-  51 - 60 years
-  Phase 2 felling 2027 - 2031
-  21 - 30 years
-  61 - 70 years
-  Land management plan area
-  31 - 40 years
-  >70 years

Reproduced by permission of Ordnance Survey on behalf of HMSO. © Crown copyright and database right [2021]. All rights reserved. Ordnance Survey Licence number [100021242]. © Getmapping Plc and Bluesky International Limited 2021.