

General
 The plan area comprises a linear block of essentially commercial plantation that, along with the other adjacent areas of the FES estate and private forestry, forms part of the Glentool massif.
 The plantation is visually prominent from the county roads to the east and south and has a relatively uniform age structure.
 Potentially a high profile block for Biodiversity / Environment and Conservation opportunities with UKBAP priority habitats and species present.

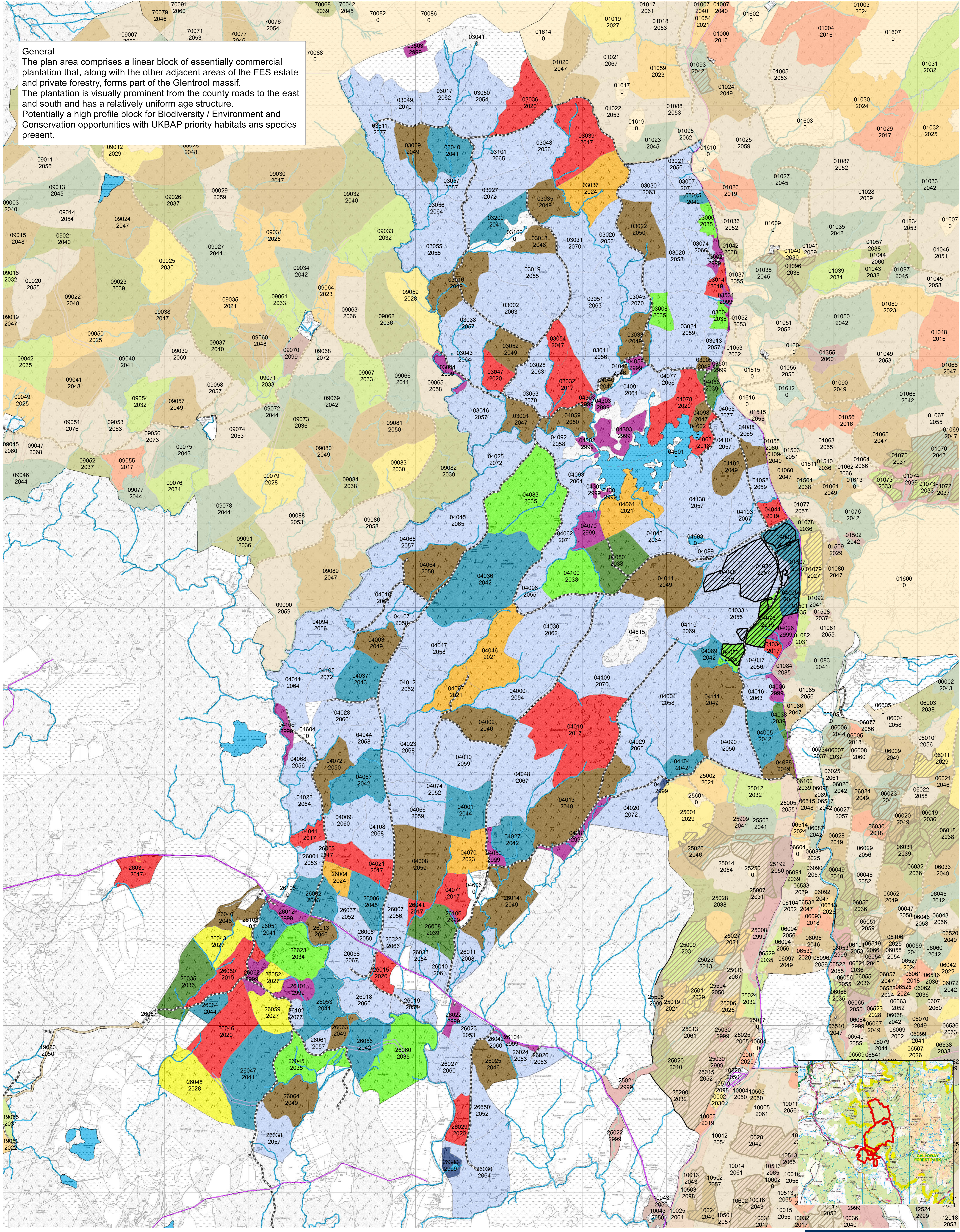

- | | | |
|-------------------------------|-------------------------|-----------------------------|
| Plan Boundary | After 2051 | 2016 |
| Phase 1 felling (2016 - 2020) | Natural Reserve | 2017 |
| Phase 2 felling (2021 - 2025) | Minimum intervention | 2018 |
| Phase 3 felling (2026 - 2030) | Long term retention | 2019 - 2035 |
| Phase 4 felling (2031 - 2035) | Low impact silviculture | Operational Thinning Coupes |
| Phase 5 felling (2036 - 2040) | Open/ other | forest road |
| Phase 6 felling (2041 - 2045) | | A road |
| Phase 7 felling (2046 - 2050) | | minor public road |
| | | watercourse |
| | | open water |