



Tairlaw Land Management Plan Map 14 - Drinking Water Protected Areas

Author: Laura Green

Scale @ A2: 1:20,000

Date: 28/11/2023

Legend

Land Management Plan Areas

Drinking Water Protected Areas - Scotland (Surface)

- existing loch WB
- existing small river WB
- Watercourses

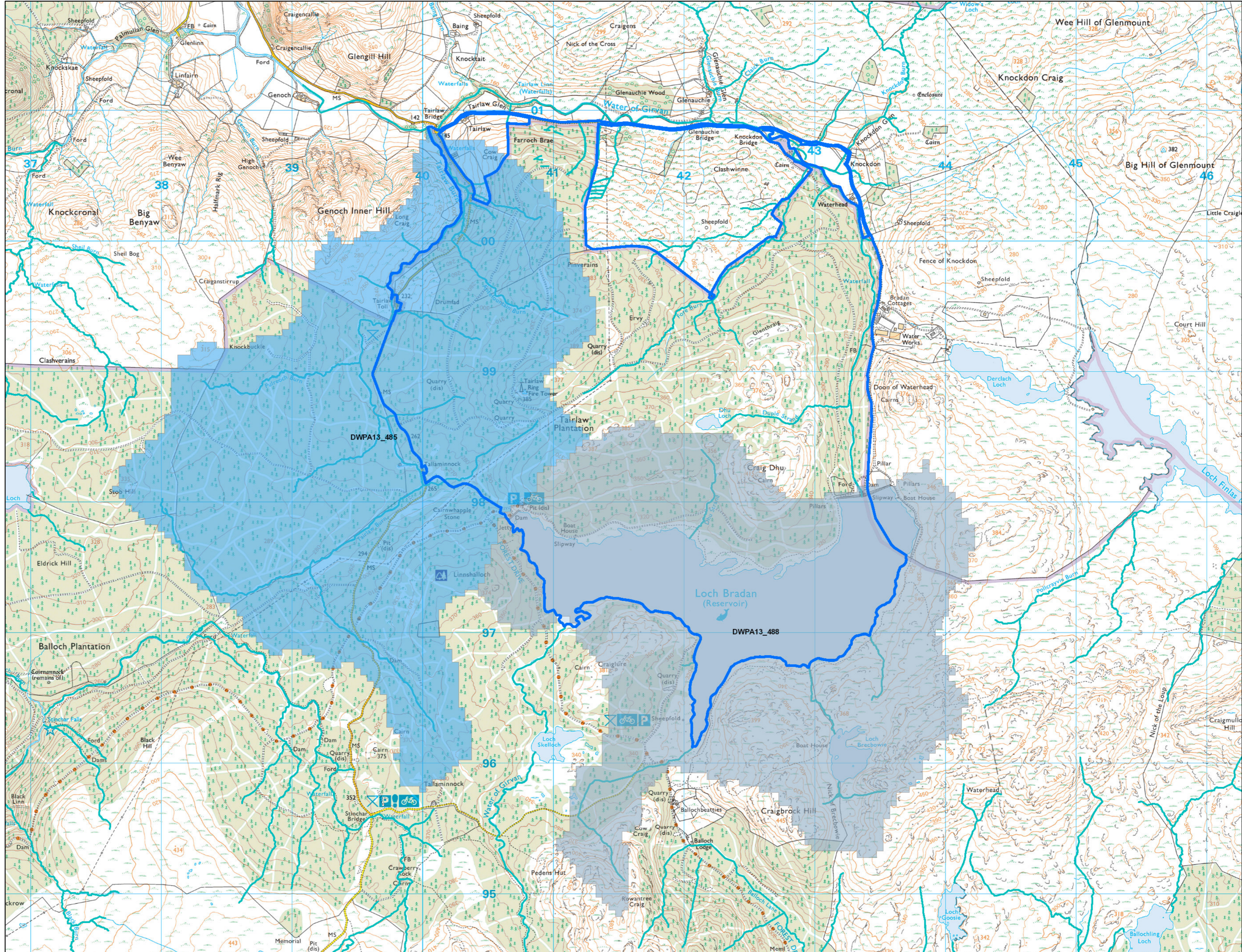

0 0.1250.25 0.5 0.75 1 km



Reproduced by permission of Ordnance Survey on behalf of HMSO.
© Crown copyright and database right 2023. All rights reserved.
Ordnance Survey Licence number 100024925.
© Getmapping Plc and Bluesky International Limited 2023.

Scotland's national forests and land are responsibly managed to the UK Woodland Assurance Standard.

