







## Creran N Thinning Map

Author: U321221

Scale @ A1: 1:10,000

Date: 24/06/2020

### Legend

-  Glen Creran
-  Scenario Management Coupes - Felling Phase
-  LISS
-  Silvicultural Thinning
-  Amenity Thinning
-  Native Woodland Management Area

X = NN 0619 5207

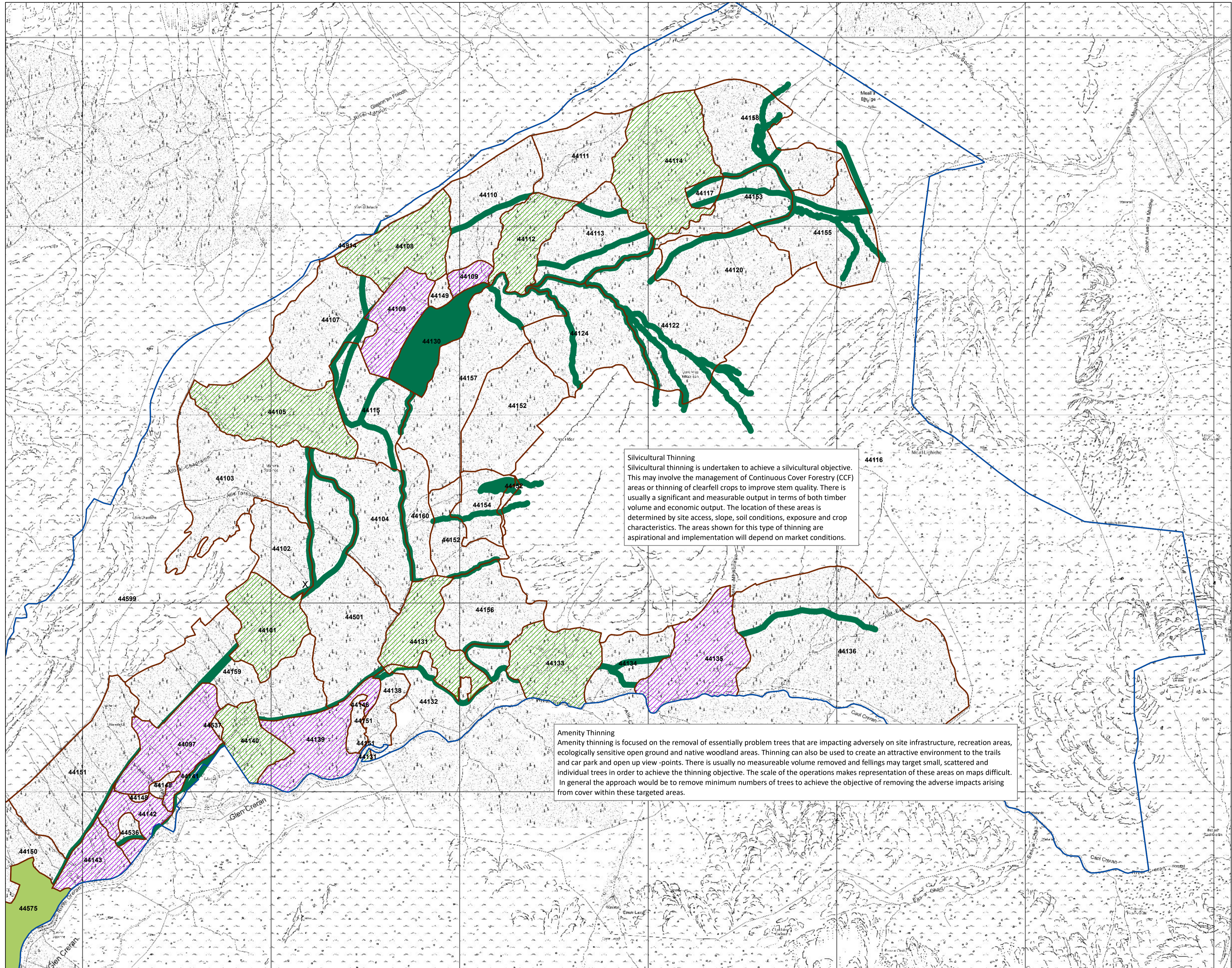

**Silvicultural Thinning**  
Silvicultural thinning is undertaken to achieve a silvicultural objective. This may involve the management of Continuous Cover Forestry (CCF) areas or thinning of clearfell crops to improve stem quality. There is usually a significant and measurable output in terms of both timber volume and economic output. The location of these areas is determined by site access, slope, soil conditions, exposure and crop characteristics. The areas shown for this type of thinning are aspirational and implementation will depend on market conditions.

**Amenity Thinning**  
Amenity thinning is focused on the removal of essentially problem trees that are impacting adversely on site infrastructure, recreation areas, ecologically sensitive open ground and native woodland areas. Thinning can also be used to create an attractive environment to the trails and car park and open up view-points. There is usually no measurable volume removed and fellings may target small, scattered and individual trees in order to achieve the thinning objective. The scale of the operations makes representation of these areas on maps difficult. In general the approach would be to remove minimum numbers of trees to achieve the objective of removing the adverse impacts arising from cover within these targeted areas.



Reproduced by permission of Ordnance Survey on behalf of HMSO. © Crown copyright and database right [2020]. All rights reserved. Ordnance Survey Licence number [100021242]. © Getmapping Plc and Bluesky International Limited 2020.

Scotland's National Forest Estate is responsibly managed to the UK Woodland Assurance Standard.

