

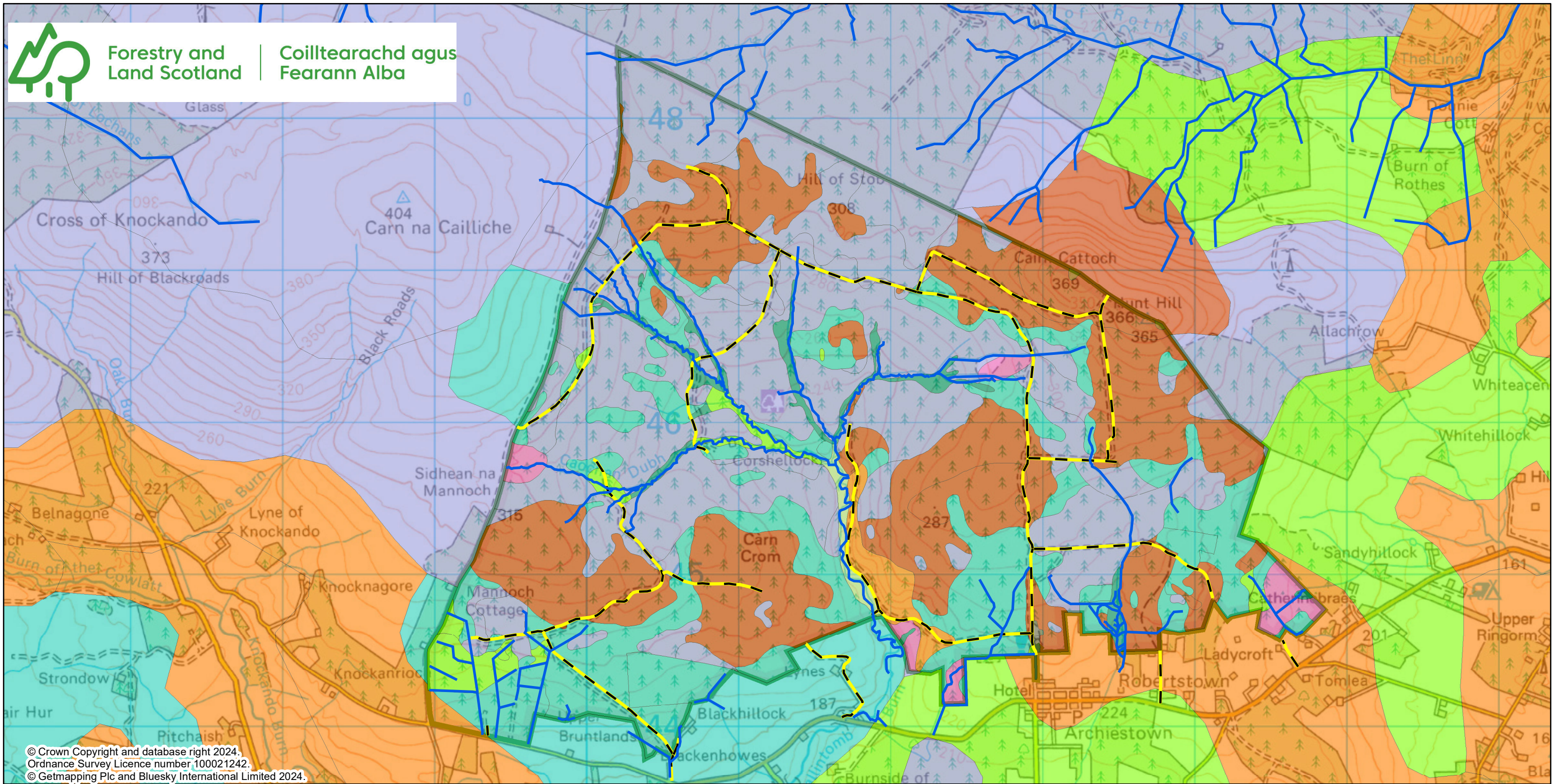





Forestry and Land Scotland

Coilltearachd agus Fearann Alba



© Crown Copyright and database right 2024.
Ordnance Survey Licence number 100021242.
© Getmapping Plc and Bluesky International Limited 2024.

Legend

-  Watercourses
-  Forest Roads
-  1z [Podzolic Brown Earth]
-  2s [Mining Spoil, Stony or Coarse Textured]
-  2m [Mining Spoil, Shaly or Fine Textured]
-  3 [Typical Podzol]
-  4 [Typical Ironpan Soil]
-  4z [Podzolic Ironpan Soil]
-  4b [Intergrade Ironpan Soil]
-  6 [Typical Peaty Surface-Water Gley]
-  7 [Typical Surface-Water Gley]
-  7z [Podzolic Surface-Water Gley]
-  8c [Juncus effusus Bog]
-  10b [Upland Sphagnum Bog]
-  11b [Calluna, Eriophorum vaginatum Blanket Bog]
-  11c [Trichophorum, Calluna Blanket Bog]
-  VC [Valley Complex]
-  Scotland's National Forest and Land (forest blocks)

Elchies: Soils

Author: Meriem Kayoueche-Reeve

Scale @ A3: 1:25,000

Date: 22/03/2024

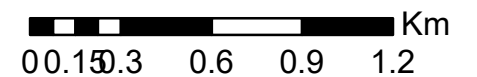

Reproduced by permission of Ordnance Survey on behalf of HMSO. © Crown copyright and database right [2024]. All rights reserved. Ordnance Survey Licence number [100021242]. © Getmapping Plc and Bluesky International Limited 2024.

Scotland's National Forest Estate is responsibly managed to the UK Woodland Assurance Standard.

