

Sidlaws LMP
Zone 1
Future Habitats and Species

Author: U320933
 Scale @ A3: 1:20,000
 Date: 02/03/2021

- Legend**
- Forest Roads
 - Blocks
 - Phase 1 Restock (2021-25)
 - Phase 2 Restock (2026-30)
 - Sitka spruce (SS)
 - Norway spruce (NS)
 - Lodgepole pine (LP)
 - Scots pine (SP)
 - Larch sp (EL/HL/JL)
 - Beech (BE)
 - Douglas fir (DF)
 - Mixed/ other conifers (MC/XC)
 - Birch (BI)
 - Oak (OK)
 - Ash (AH)
 - Mixed/ other broadleaves (MB/XB)
 - Open land
 - Species Mixture: Main colour = Dominant species
 Dots = Secondary species
 Sitka spruce with Birch shown here

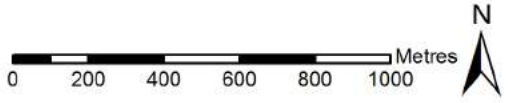

Reproduced by permission of Ordnance Survey on behalf of HMSO.
 © Crown copyright and database right [2021]. All rights reserved.
 Ordnance Survey Licence number [100021242].
 © Getmapping Plc and Bluesky International Limited 2021.

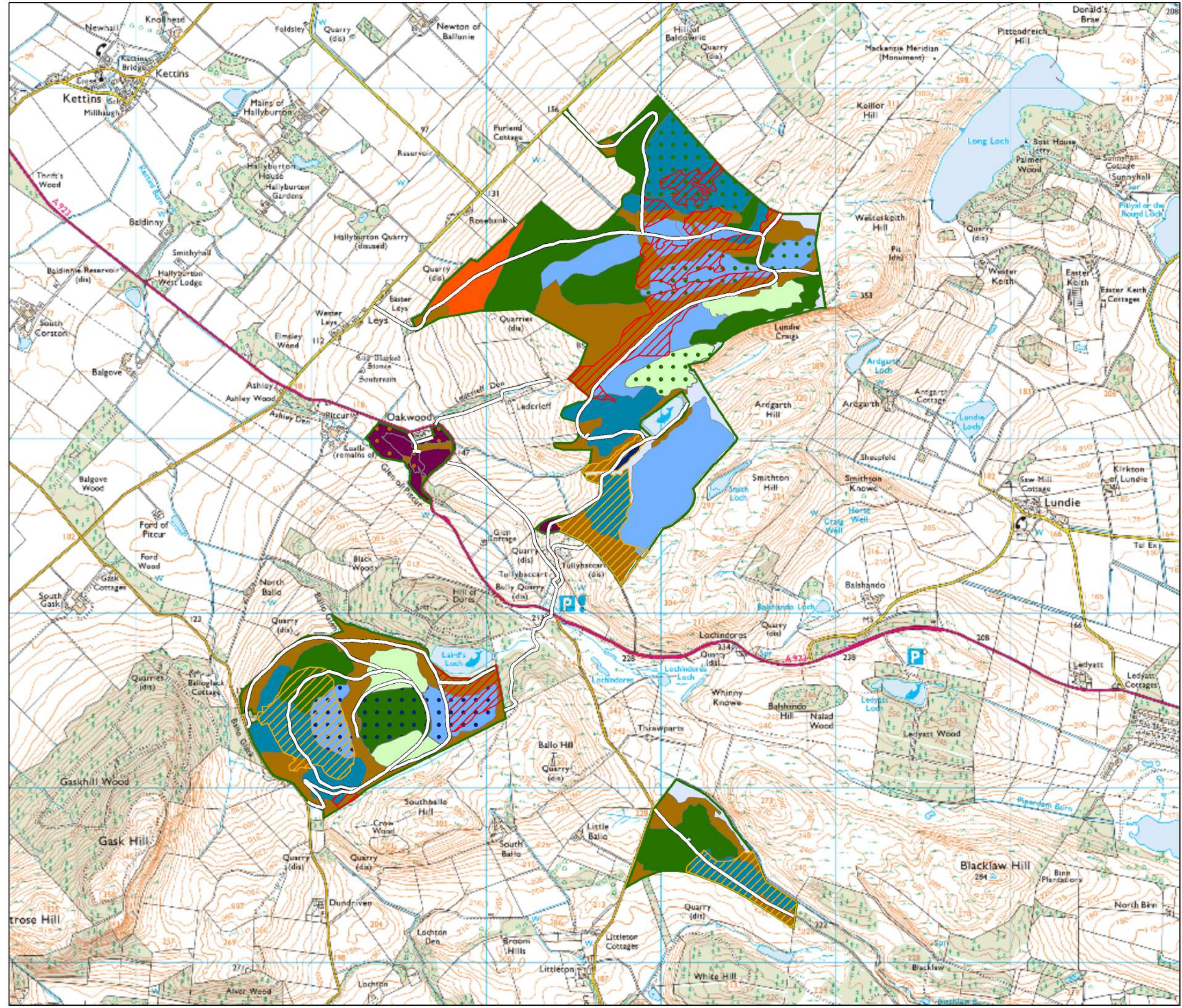

**Sidlaws LMP
Zone 2 and 3
Future Habitats and Species**

Author: U320933
Scale @ A3: 1:10,000
Date: 12/11/2020

Legend

-  Forest Roads
-  Zone boundary
-  Blocks
-  Phase 1 Restock (2021-25)
-  Phase 2 Restock (2026-30)
-  Sitka spruce (SS)
-  Norway spruce (NS)
-  Lodgepole pine (LP)
-  Scots pine (SP)
-  Larch sp (EL/HL/JL)
-  Beech (BE)
-  Douglas fir (DF)
-  Mixed/ other conifers (MC/XC)
-  Birch (BI)
-  Oak (OK)
-  Ash (AH)
-  Mixed/ other broadleaves (MB/XB)
-  Open land
-  Species Mixture: Main colour = Dominant species
Dots = Secondary species
Sitka spruce with Birch shown here

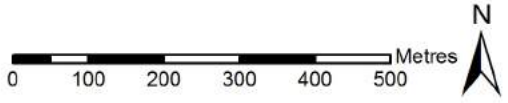

Reproduced by permission of Ordnance Survey on behalf of HMSO.
© Crown copyright and database right [2020]. All rights reserved.
Ordnance Survey Licence number [100021242].
© Getmapping Plc and Bluesky International Limited 2020.

