

Large expanse of 11b [Calluna, Eriophorum vaginatum Blanket Bog] on Rothes Estate, hydrologically connected to the existing Blanket Bog on Elchies. Rothes Estate will consider the area for restoration under a future phase but are currently focused on the moss of Rothes as a priority. Dependent on funding options available at the point at which the Rothes III Windfarm footprint becomes their focus, they will then define what is to be put forward for restoration under what schemes.

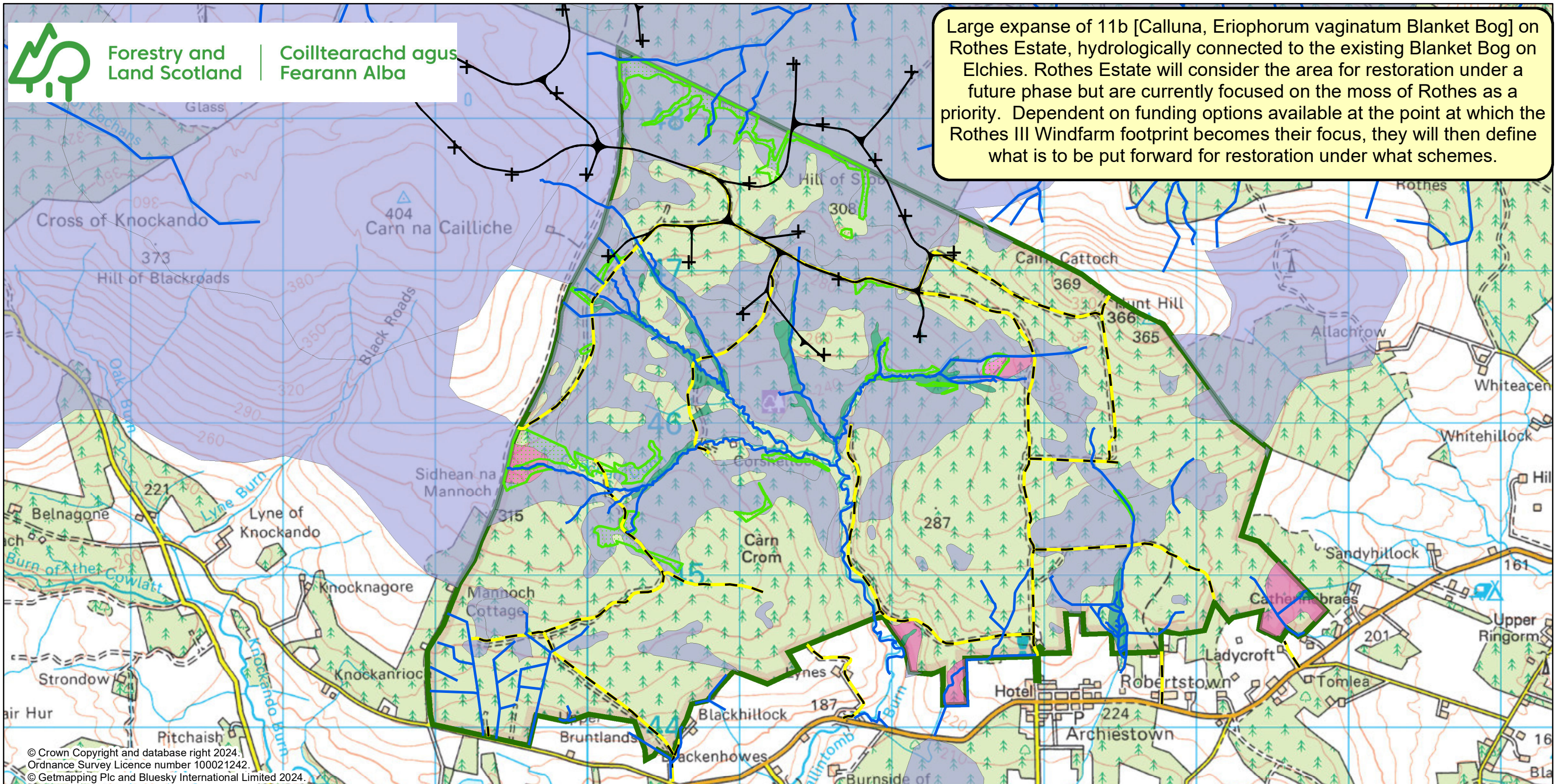

© Crown Copyright and database right 2024.  
 Ordnance Survey Licence number 100021242.  
 © Getmapping Plc and Bluesky International Limited 2024.

**Legend**

- + Rothes III Turbines
- Rothes III Tracks
- Watercourses
- Forest Roads
- UK BAP Priority Habitat, Blanket Bog
- Soil Types
  - 8c [Juncus effusus Bog]
  - 10b [Upland Sphagnum Bog]
  - 11b [Calluna, Eriophorum vaginatum Blanket Bog]
  - 11c [Trichophorum, Calluna Blanket Bog]
- Elchies

**Elchies: Peatlands and Habitats**

Author: Meriem Kayoueche-Reeve  
 Scale @ A3: 1:25,000  
 Date: 22/03/2024

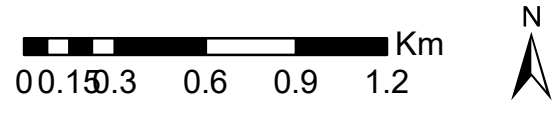

Reproduced by permission of Ordnance Survey on behalf of HMSO. © Crown copyright and database right [2024]. All rights reserved. Ordnance Survey Licence number [100021242]. © Getmapping Plc and Bluesky International Limited 2024.

