



West Region Ishriff

View South Ishriff
Grid Ref: NM648327
Date: Feb 2021

Visualisation of Felling proposals

Visualisation year

Photograph 2020

Felling 2021

Felling Phases have a rolling 5 year period and
for visualisations start on the date shown above.

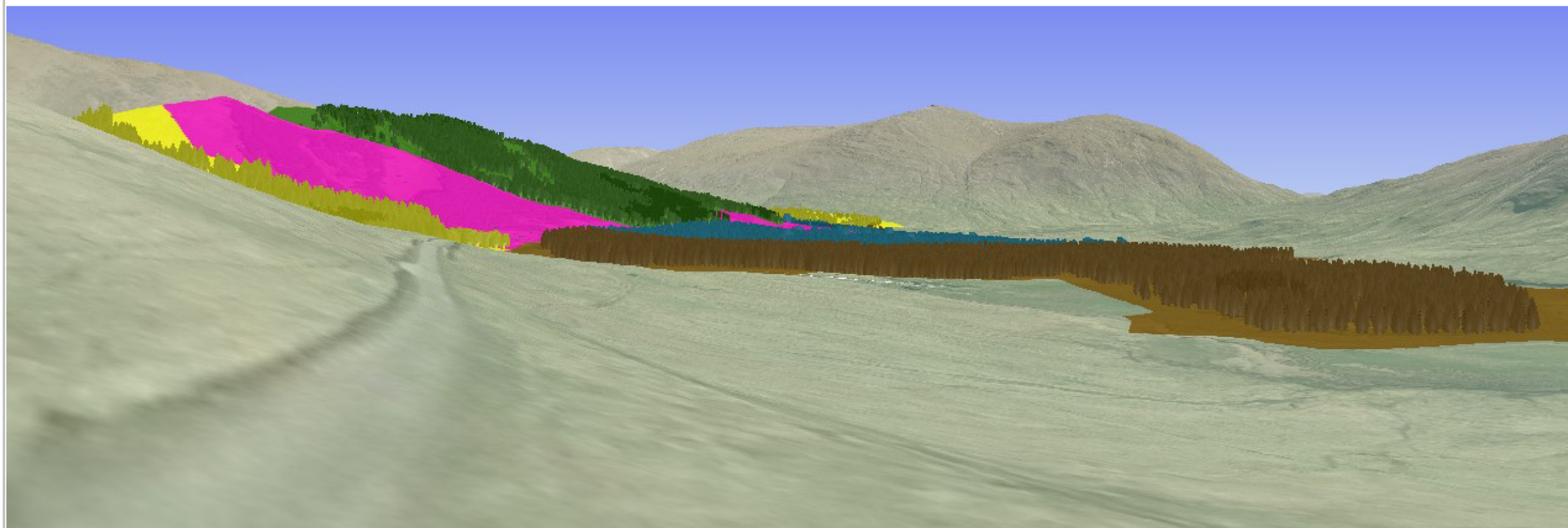

	Felled or fell year requires review 2 stems 29.72Ha 7%
	Phase 3: between 10 and 14 years 102104 stems 58.98Ha 14%
	Phase 4: between 15 and 19 years 124973 stems 64.54Ha 15%
	Phase 5: between 20 and 24 years 225842 stems 125.49Ha 29%
	Phase 6: between 25 and 29 years 67654 stems 42.72Ha 10%
	Phase 7: 30 years and greater 131171 stems 81.78Ha 19%
	Long Term retention 60617 stems 33.36Ha 8%