

**Camilty**

7. Future Habitats & Management

Scale: 10,000 @ A1

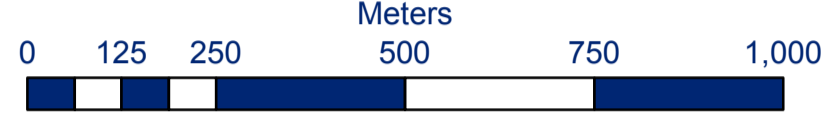

Feb 2019

**Legend**

**Restocking**

- Broadleaf
- Broadleaf/Conifer
- Lodgepole Pine
- Lodgepole Pine/Broadleaf
- Lodgepole Pine/Sitka Spruce
- Norway Spruce
- Norway Spruce/Lodgepole Pine
- Norway Spruce/Sitka Spruce
- Scots Pine/Broadleaf
- Sitka Spruce
- Sitka Spruce/Larch
- Sitka Spruce/Lodgepole Pine
- Sitka Spruce/Norway Spruce
- Open

**Low Density (1100/600 s/HA)**

- ALP/MB
- MB

**Bog Management**

- Bog Restoration
- Transitional woodland
- Forest Roads
- Proposed Roads
- Block Boundary
- Proposed Wind Farm (23.3 ha)

The Windfarm has been consented But has still to be constructed an amendment to the Land Management Plan will be submitted once construction is complete.

Scotland's National Forest Estate is responsibly managed to the UK Woodland Assurance Standard.

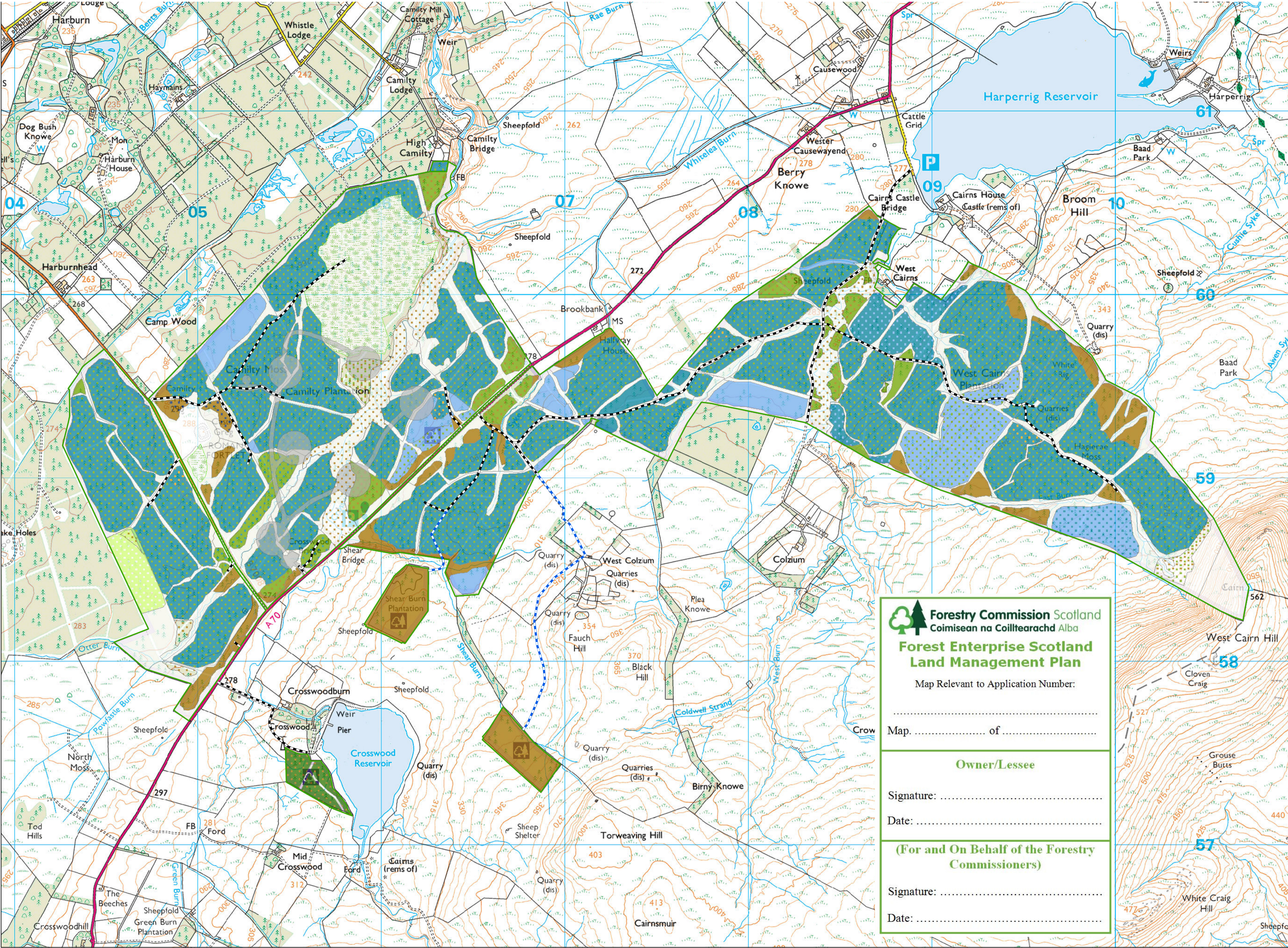

**Forestry Commission Scotland**  
Coimisean na Coilltearachd Alba

**Forest Enterprise Scotland**  
**Land Management Plan**

Map Relevant to Application Number:  
..... of .....

Map ..... of .....

**Owner/Lessee**

Signature: .....

Date: .....

**(For and On Behalf of the Forestry Commissioners)**

Signature: .....

Date: .....