

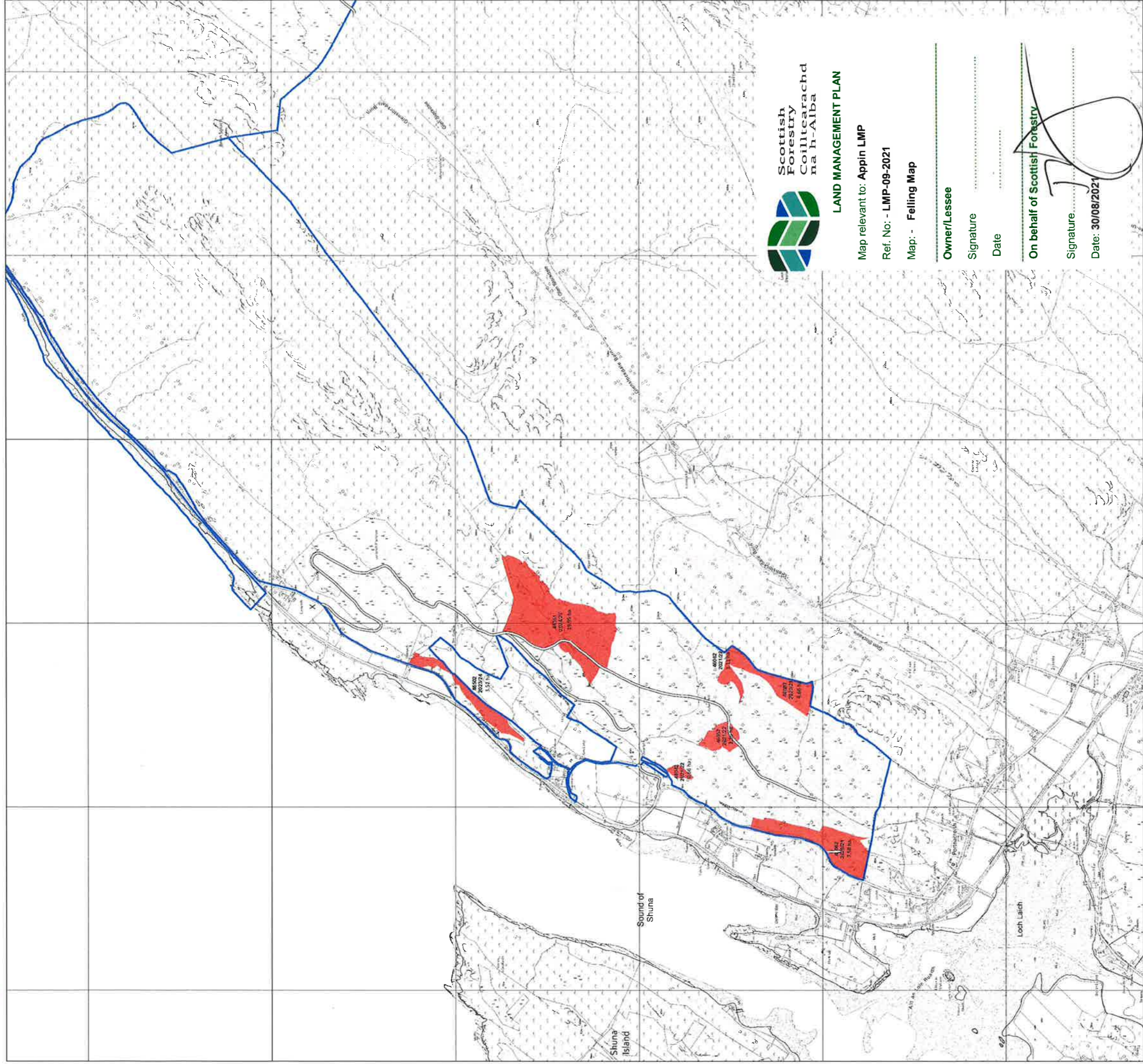

Forestry and Land Scotland

Coilltearachd agus Fearann Alba



Scottish Forestry  
Coilltearachd na h-Alba

LAND MANAGEMENT PLAN

Map relevant to: Appin LMP

Ref. No: - LMP-09-2021

Map: - Felling Map

Owner/Lessee

Signature

Date

On behalf of Scottish Forestry

Signature

Date: 30/08/2021

Appin Felling - 1st 10 Years

Scale @ A1: 1:10,000

Date: 12/11/2020

Author: Mandie Currie

C. R. Tracey  
Planning manager 28/06/2021  
West Region

Legend

- Forest Roads
- Land Management Plan Areas
- Scenario Management Coupes (Felling Year)
- Phase 5 felling (2041 - 2045)
- Phase 6 felling (2046 - 2050)
- Phase 7 felling (2051 - 2055)
- After 2055
- Long Term Retention (Fell after Phase 3)
- Natural Reserve
- Minimum Intervention
- Coppice
- Low Impact Silviculture
- Open
- Missing Data
- Land Management Plan Areas
- Land Management Plan Areas
- X = NM 9406 5076



Reproduced by permission of Ordnance Survey on behalf of HMSO. © Crown copyright and database right 2020. All rights reserved. Ordnance Survey Licence number 100024925. © Geomapping Plc and Bluesky International Limited 2020.

Scotland's national forests and land are responsibly managed to the UK Woodland Assurance Standard.

