

M10: Management

Author: FLS Planning
Scale @ A3: 1:25,000
Date: 2/2/2026

Legend

-  LMP Boundary
-  Forest Roads
-  Planned Roads
-  Phase 1 felling
-  Phase 2 felling
-  Phase 3 felling
-  Phase 4 felling
-  Phase 5 felling
-  Phase 6 felling
-  Phase 7 felling
-  After 2060
-  Long Term Retention
-  Minimum Intervention
-  Open

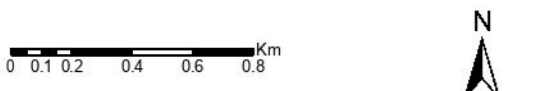

Reproduced by permission of Ordnance Survey on behalf of HMSO.
© Crown copyright and database right [2026]. All rights reserved.
Ordnance Survey Licence number [100024925].
© Getmapping Plc and Bluesky International Limited 2026.

Declaration by FLS as an Operator:
All timber arising from the FLS National Forests and Land represents a negligible risk under EUTR (No 995/210).

Scotland's National Forest Estate is responsibly managed to the UK Woodland Assurance Standard.



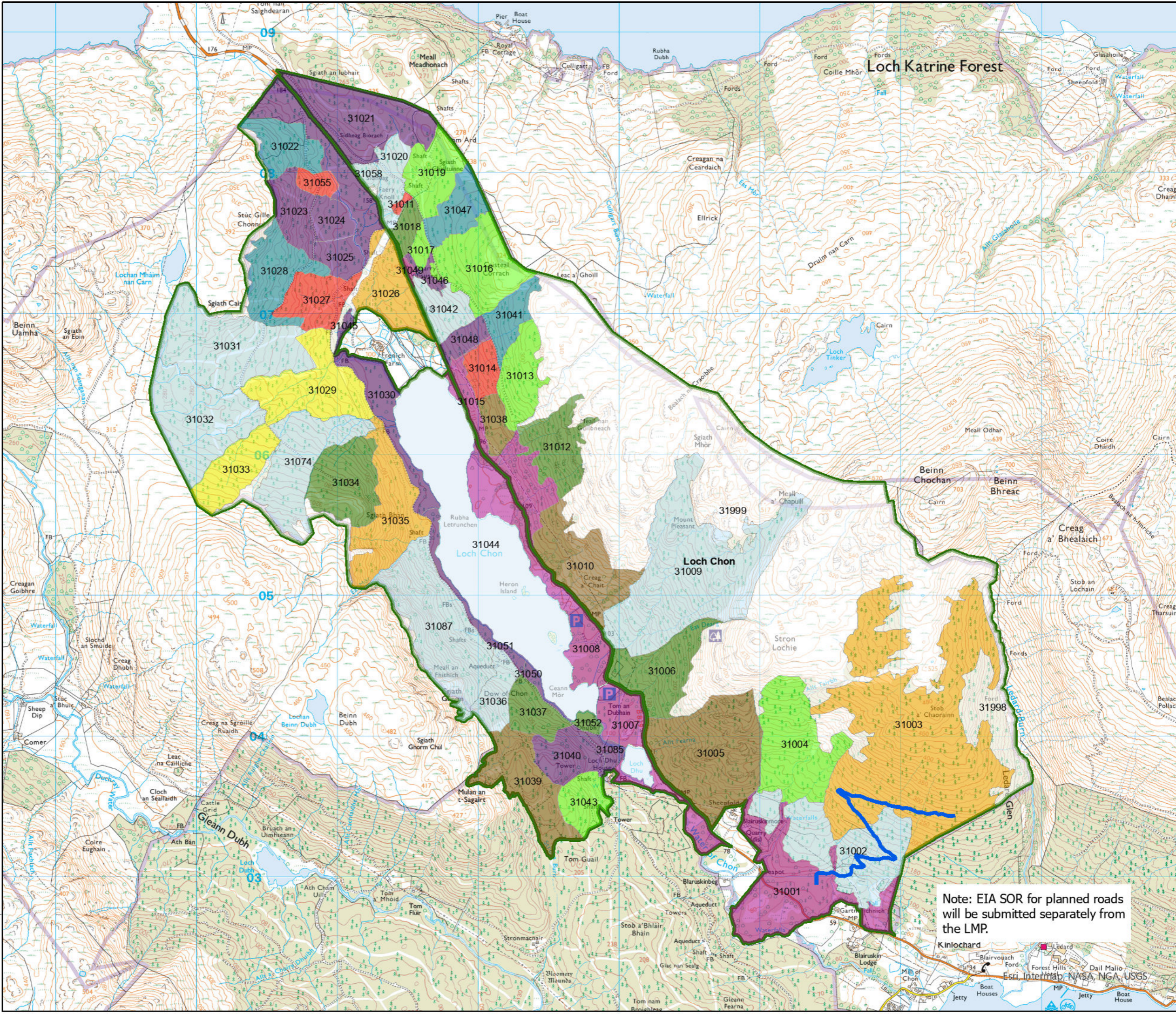

Note: EIA SOR for planned roads will be submitted separately from the LMP.

Kinlochard
Blairvolach
Forest Hills
Dail Malio
Esri, Intermap, NASA, NGA, USGS