



Carradale Land Management Plan 2022

M14: Future Habitats & Species

Legend

Carradale Land Management Plan Area Boundary

Future Species

- Birch (BI)
- BI/SP
- Douglas Fir
- Mixed Conifer (MC)
- Native Broadleaves (NBL)
- NBL Long Term Retention
- NBL/MC
- NBL/SS
- Norway Spruce
- Open ground/BI
- Scots Pine (SP)
- SP/BI
- Sitka Spruce (SS)
- SS/BI
- Western Red Cedar

1,000

Meters

Scale: 1:40,000 @ A3

Scotland's National Forest Estate is responsibly managed to the UK Woodland Assurance Standard.

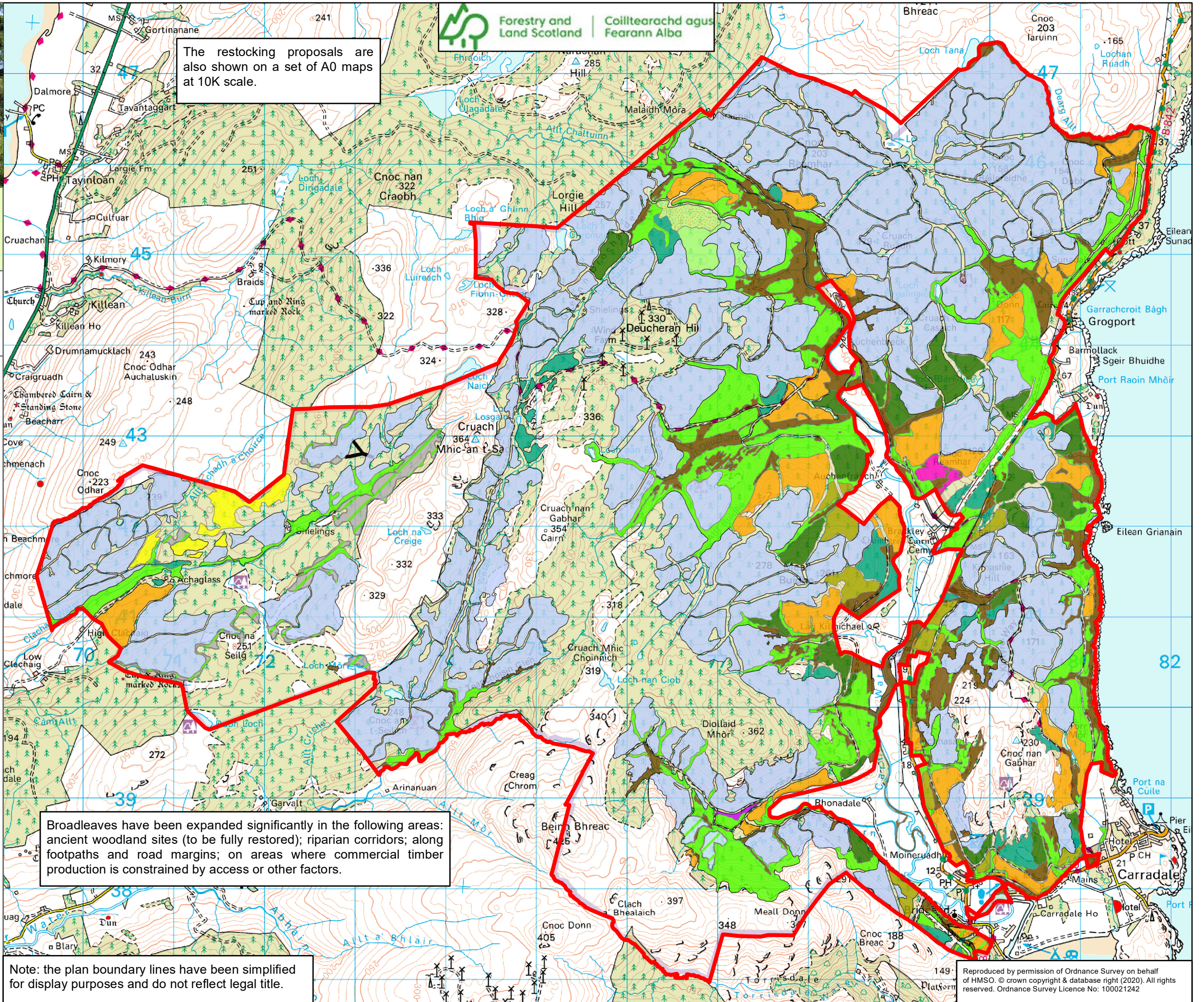

The restocking proposals are also shown on a set of A0 maps at 10K scale.

Broadleaves have been expanded significantly in the following areas: ancient woodland sites (to be fully restored); riparian corridors; along footpaths and road margins; on areas where commercial timber production is constrained by access or other factors.

Note: the plan boundary lines have been simplified for display purposes and do not reflect legal title.

Reproduced by permission of Ordnance Survey on behalf of HMSO. © crown copyright & database right (2020). All rights reserved. Ordnance Survey Licence No: 100021242