

Lochaber Forest District
Camisky Land Management Plan
M13 Felling Coupes
Date: 18/10/2017
Scale: 1:27,126

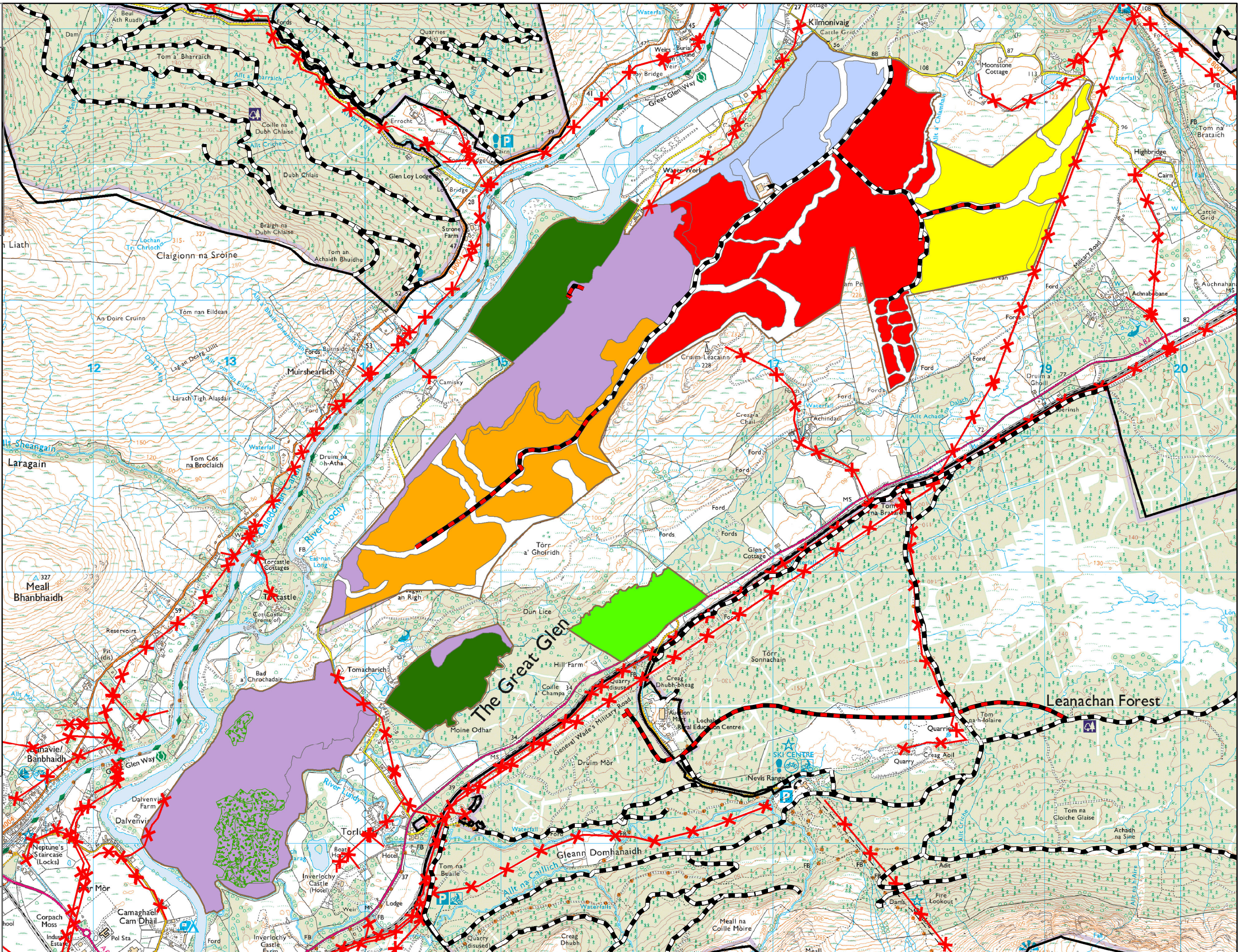

- Legend**
- Felled or fell year requires review (2011 - 2017)
 - Phase 1 felling (2018 - 2022)
 - Phase 2 felling (2023 - 2027)
 - Phase 3 felling (2028 - 2032)
 - Phase 4 felling (2033 - 2037)
 - Phase 5 felling (2038 - 2042)
 - Phase 6 felling (2043 - 2047)
 - Phase 7 felling (2048 - 2052)
 - After 2052
 - Natural reserve
 - Long term retention
 - Minimum Intervention
 - Low impact silviculture
 - Open
 - Dalvenvie Bog Restoration
 - Planned Road Segments
 - HV_O_H_Line_route



Scotland's National Forest Estate is responsibly managed to the UK Woodland Assurance Standard.