



Herbivore Impacts

Author: Mandie Currie

Scale @ A2: 1:15,000

Date: 20/10/2022

Legend

HIA\_ArcGISOnline\_20...

- High
- H/M
- Low
- Medium
- M/L
- Very High

NWSS Herbivore Impact

- All other values
- High
- Low
- Medium
- Very High

Forest Roads

- Forest Roads

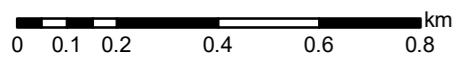

Reproduced by permission of Ordnance Survey on behalf of HMSO. © Crown copyright and database right 2022. All rights reserved. Ordnance Survey Licence number 100024925. © Getmapping Plc and Bluesky International Limited 2022.

Scotland's national forests and land are responsibly managed to the UK Woodland Assurance Standard.

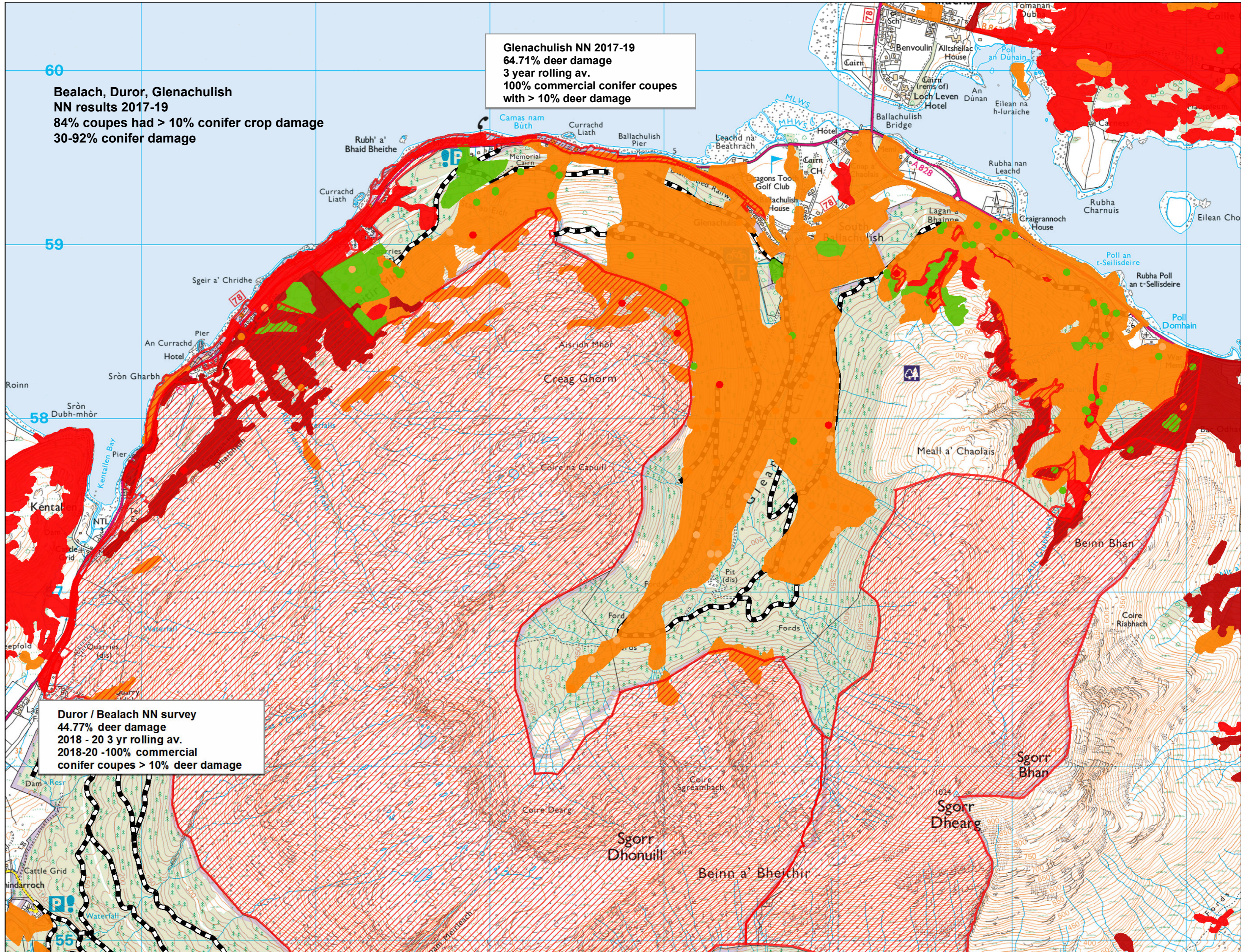

Glenachulish NN 2017-19  
64.71% deer damage  
3 year rolling av.  
100% commercial conifer coupes  
with > 10% deer damage

Bealach, Duror, Glenachulish  
NN results 2017-19  
84% coupes had > 10% conifer crop damage  
30-92% conifer damage

Duror / Bealach NN survey  
44.77% deer damage  
2018 - 20 3 yr rolling av.  
2018-20 -100% commercial  
conifer coupes > 10% deer damage