



Creran phase 1 & 2 felling

Author: Mandie Currie

Scale @ A1: 1:12,500

Date: 27/10/2020

Legend

Scenario Management Coupes (Felling Year)

- Felled or fell year requires review (2011 - 2020)
- Phase 1 felling (2021 - 2025)
- Phase 2 felling (2026 - 2030)
- Phase 3 felling (2031 - 2035)
- Phase 4 felling (2036 - 2040)
- Phase 5 felling (2041 - 2045)
- Phase 6 felling (2046 - 2050)
- Phase 7 felling (2051 - 2055)
- After 2055
- Long Term Retention (Fell after Phase 3)
- Natural Reserve
- Minimum Intervention
- Coppice
- Low Impact Silviculture
- Open
- Missing Data

Forest Roads

— Forest Roads

Planned Roads

— Planned Roads

Land Management Plan Areas

□ Land Management Plan Areas

Land Management Plan Areas

□ Land Management Plan Areas

X = NN 0480 5058

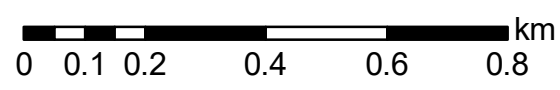
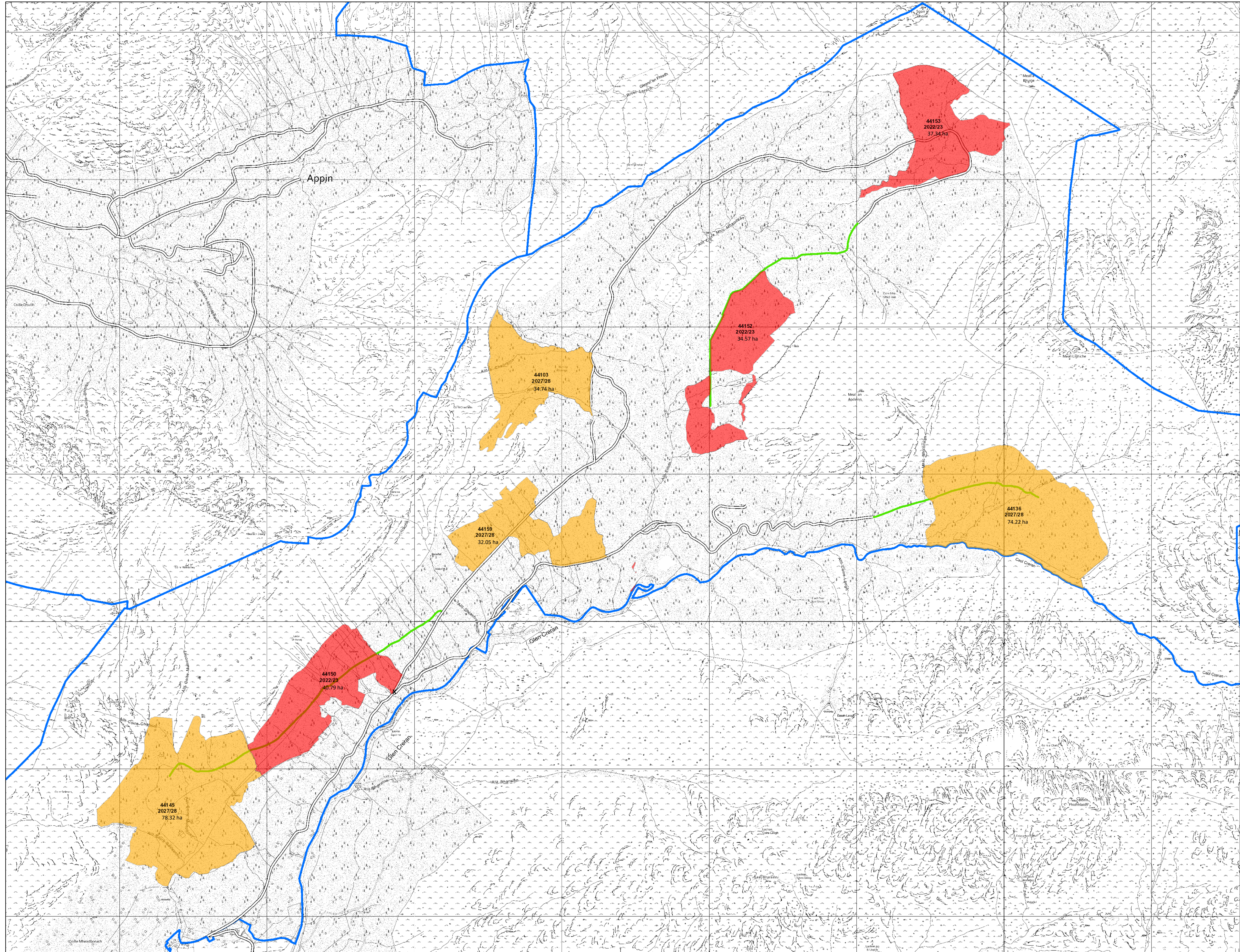

Reproduced by permission of Ordnance Survey on behalf of HMSO.
 © Crown copyright and database right 2020. All rights reserved.
 Ordnance Survey Licence number 100024925.
 © Getmapping Plc and Bluesky International Limited 2020.

Scotland's national forests and land are responsibly managed to the UK Woodland Assurance Standard.

