

# Forest Enterprise Scotland

Managing the National Forest Estate



Scottish Lowlands FD  
Benhar & Fauldhouse

3. Stock Map

Scale: 12,500 @ A2

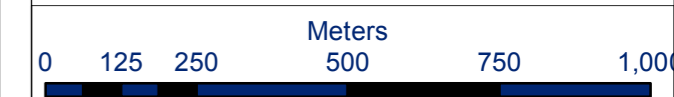

Sep 2018

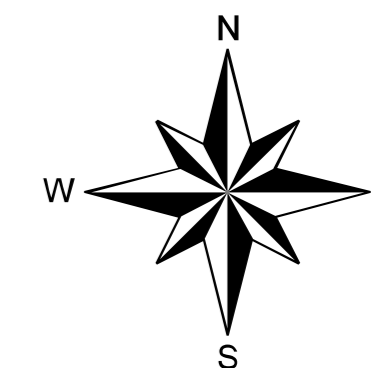

## Legend

- Block boundary
- Sub-Compartments

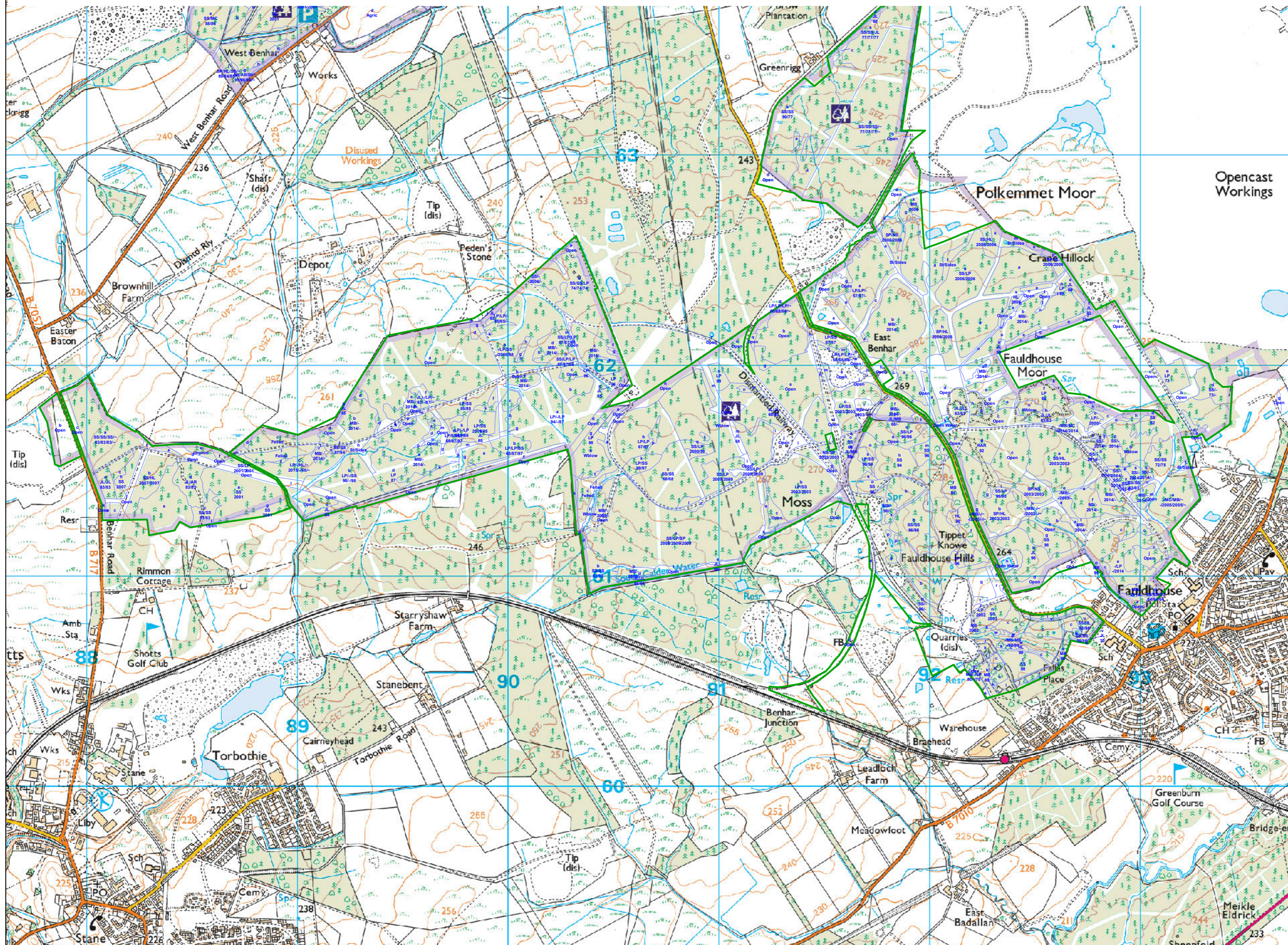

Scotland's National Forest Estate is responsibly managed to the UK Woodland Assurance Standard.



Benhar & Fauldhouse

4a. Soils

Scale: 1:20,000 @ A3



Meters

0 100200 400 600 800 1,000

Sep 2018

Legend

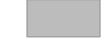
Soil Type (Code)

-  Deep Peat\* >100cm (11a/b)
-  Noncalcareous gley (SW 7)
-  Peaty gley (SW 6)
-  Mining Spoil (2m)
-  Other Man-Made
-  Forest Roads
-  Block Boundary

\* NB although the vast majority of the of deep peat areas are >100cm there are an insignificant number of small areas, less than 0.25ha that are between 0-50cm. deep.

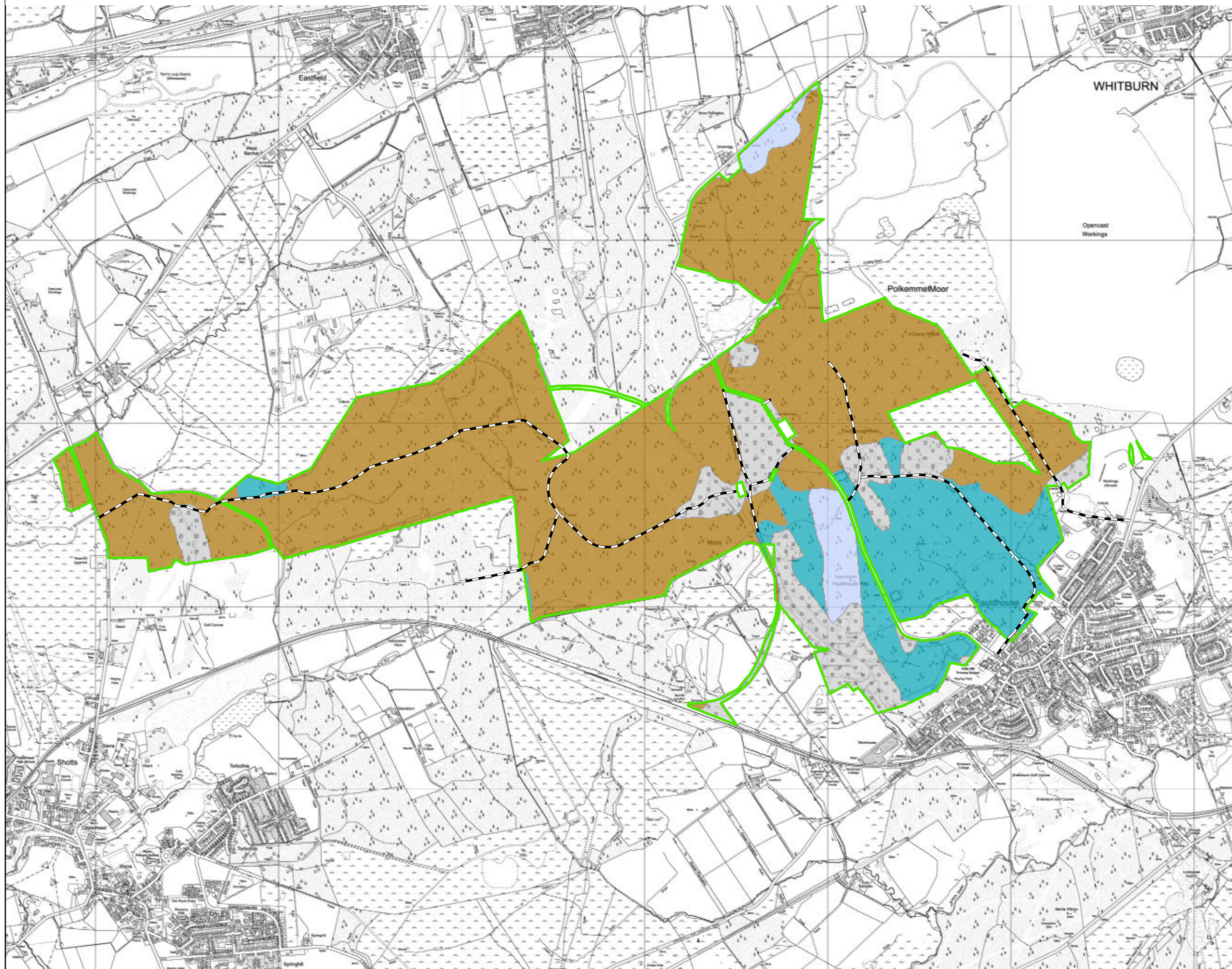

Scotland's National Forest Estate is responsibly managed to the UK Woodland Assurance Standard.



Benhar & Fauldhouse

4b. SNR

Scale: 1:20,000 @ A3

Meters

0 100200 400 600 800 1,000

Sep 2018

Legend

Soil Nutrient Regime

- Very Poor (deficient/contaminated)
- Very Poor
- Medium
- Forest Roads
- Block Boundary

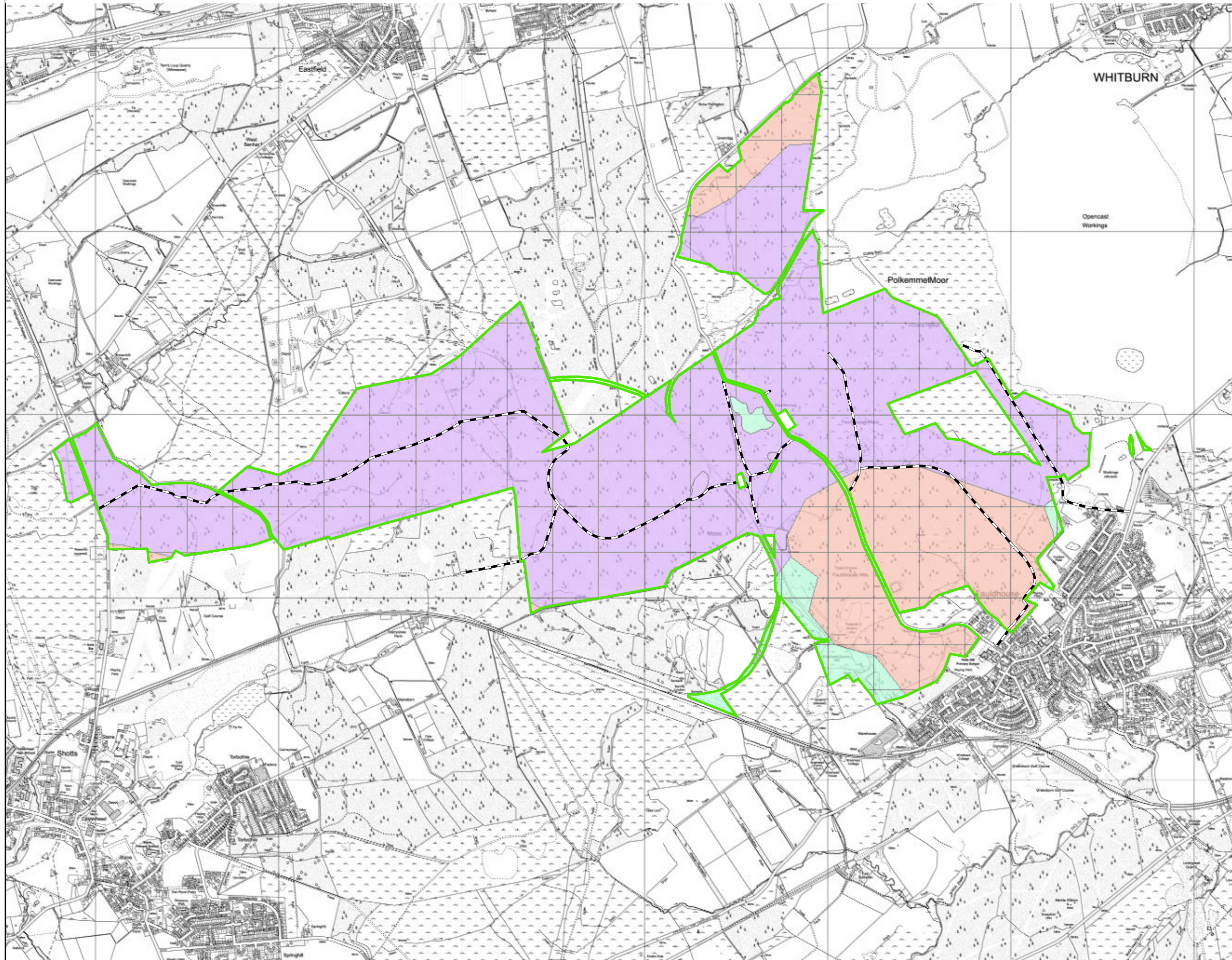

Scotland's National Forest Estate is responsibly managed to the UK Woodland Assurance Standard.



Benhar & Fauldhouse

4c. SMR

Scale: 1:20,000 @ A3

Meters

0 100200 400 600 800 1,000

Sep 2018

Legend

Soil Moisture Regime

- Wet
- Very Moist
- Undetermined (Coliery Spoil)
- Forest Roads
- Block Boundary

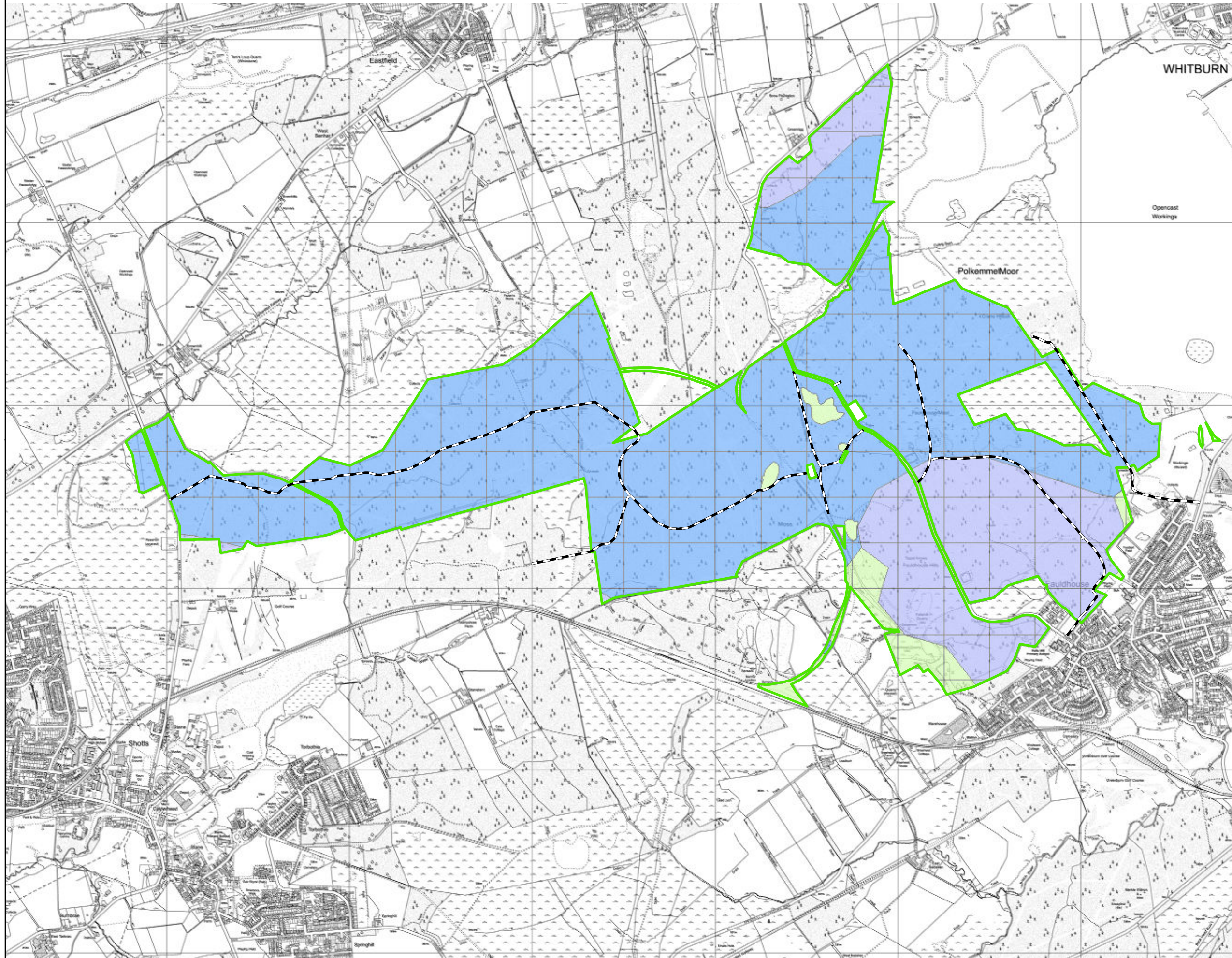

Scotland's National Forest Estate is responsibly managed to the UK Woodland Assurance Standard.



Benhar & Fauldhouse

4d. DAMS

Scale: 1:20,000 @ A3

Meters

0 100200 400 600 800 1,000

Sep 2018

Legend

DAMS Scores

16

17

18

Forest Roads

Block Boundary

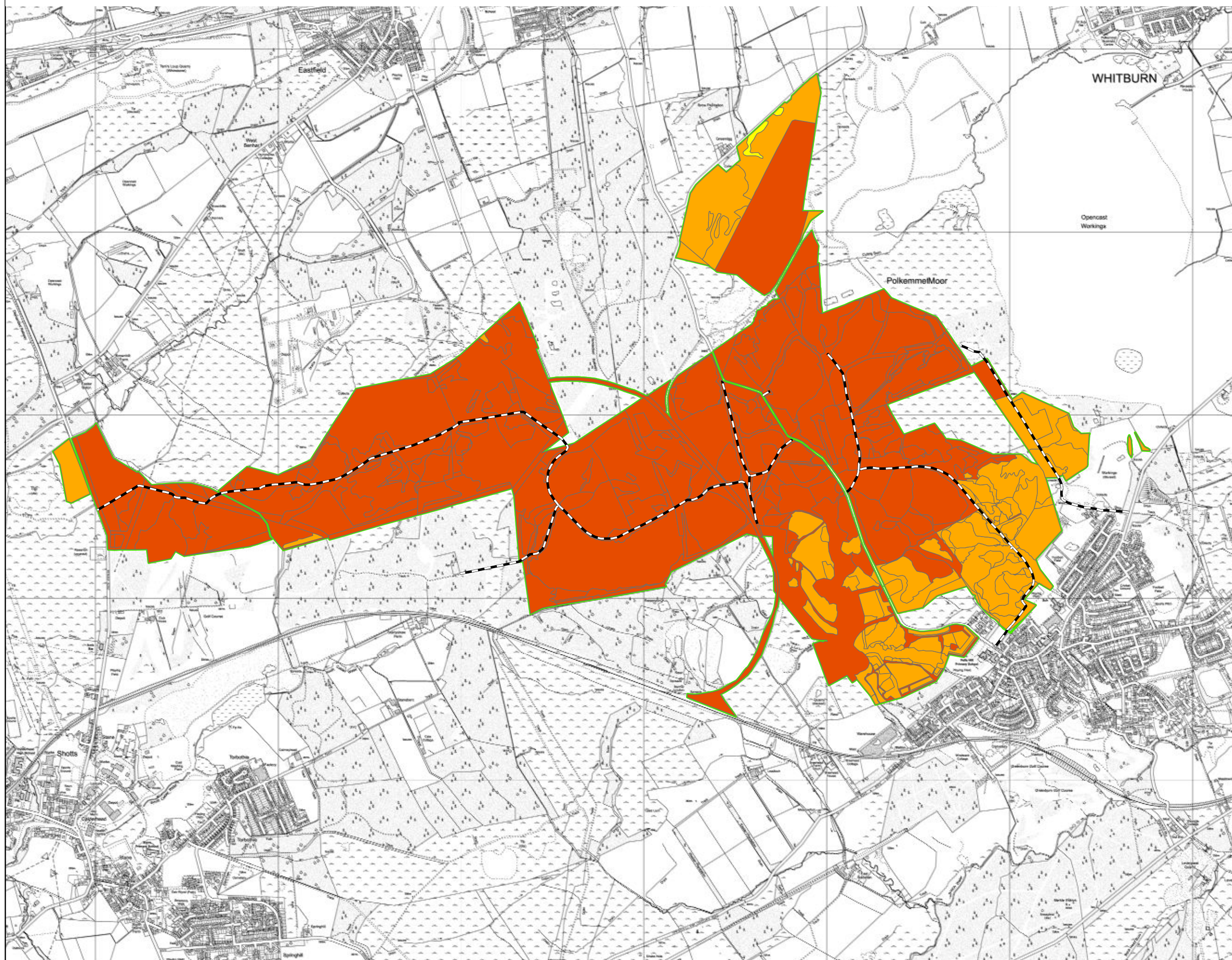

Scotland's National Forest Estate is responsibly managed to the UK Woodland Assurance Standard.

