

M11 Establishment

Scale @ A1: 1:25,000

Date: 30/09/2020

Author: Susannah Hughes

Legend

Restock Areas

- Sitka spruce (SS)
 - Norway spruce (NS)
 - Lodgepole pine (LP)
 - Scots pine (SP)
 - Larch spp (EL/HL/JL)
 - Douglas fir (DF)
 - Mixed / other conifers (MC/XC)
 - Birch (BI)
 - Oak (OK)
 - Ash (AH)
 - Beech (BE)
 - Mixed / other broadleaves (MB/XB)
 - Open land
- Species mixture**
 Main colour = Dominant species
 Dots = Secondary species
 Sitka spruce with Birch shown here

2055 is the last felling date by which this will be achieved

Large peatland restoration areas at boundary of Knapdale/Inverneill are classified as 'Other Land'



Scotland's national forests and land are responsibly managed to the UK Woodland Assurance Standard.



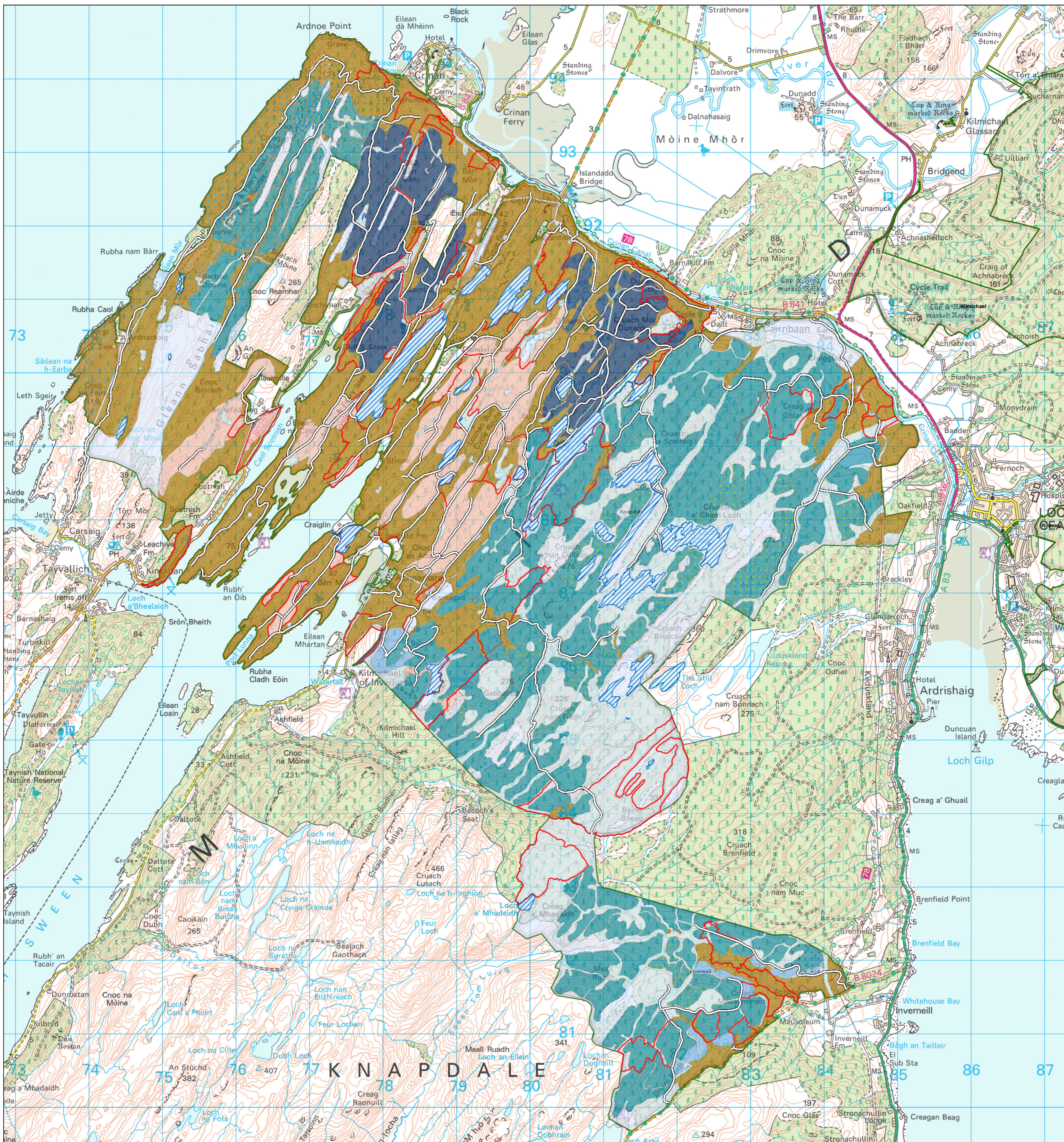

M11 Establishment

Scale @ A1: 1:25,000

Date: 30/09/2020

Author: Susannah Hughes

Legend

Restock Areas

- Sitka spruce (SS)
- Norway spruce (NS)
- Lodgepole pine (LP)
- Scots pine (SP)
- Larch spp (EL/HL/JL)
- Douglas fir (DF)
- Mixed / other conifers (MC/XC)
- Birch (BI)
- Oak (OK)
- Ash (AH)
- Beech (BE)
- Mixed / other broadleaves (MB/XB)
- Open land

Species mixture
Main colour = Dominant species
Dots = Secondary species
Sitka spruce with Birch shown here

2055 is the last felling date by which this will be achieved

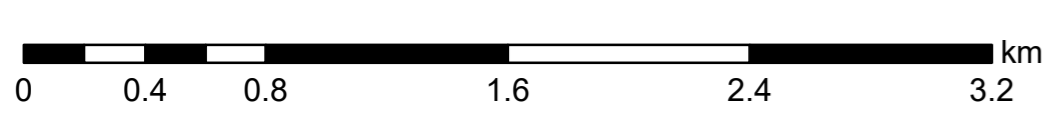

Reproduced by permission of Ordnance Survey on behalf of HMSO. © Crown copyright and database right 2020. All rights reserved. Ordnance Survey Licence number 100024925. © Getmapping Plc and Bluesky International Limited 2020.

Scotland's national forests and land are responsibly managed to the UK Woodland Assurance Standard.

