



Loch Goil 2025-30 Strategic Larch Management Plan

View The Steeple summit
Grid Ref: NN 2083 0098 (to NW)
Date: December 2024

Visualisation of Felling proposals

Visualisation year

Photo: Summer

Phases: from 2025

Felling Phases have a rolling 5 year period and for visualisations start on the date shown above.



-  Felled or fell year requires review
-  Phase 1: < 5 years
-  Phase 2: between 5 and 9 years
-  Phase 3: between 10 and 14 years
-  Phase 4: between 15 and 19 years
-  Phase 5: between 20 and 24 years
-  Phase 6: between 25 and 29 years
-  Phase 7: between 30 and 34 years
-  Phase 8: 35 years and greater
-  Clearfell with seed trees
-  Low Impact Silviculture
-  Minimum Intervention
-  Natural Reserve
-  Long Term Retention
-  Other/Open land
-  Neighbouring woodland



Loch Goil 2025-30 Strategic Larch Management Plan

View The Steeple summit
Grid Ref: NN 2083 0098 (to NW)
Date: December 2024

Visualisation of Felling proposals

Visualisation year

Species 2025

Species 2035

Felling Phases have a rolling 5 year period and for visualisations start on the date shown above.

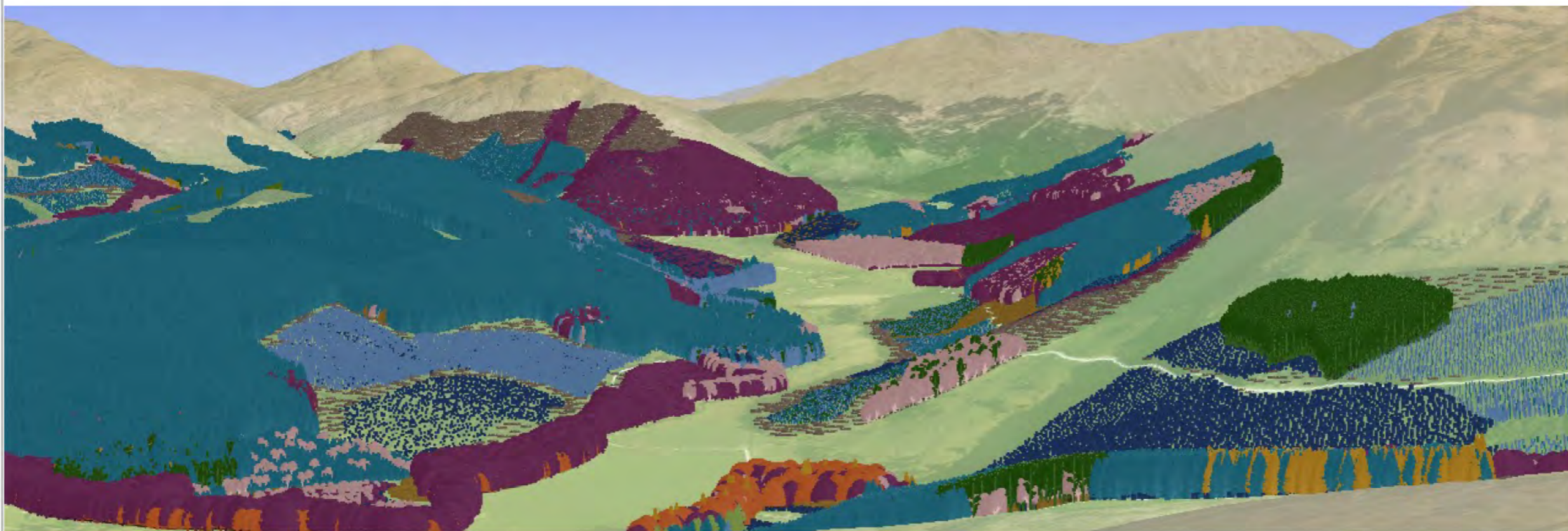

-  Sitka spruce
-  Norway spruce
-  Scots pine
-  Lodgepole pine
-  Larch
-  Douglas fir
-  Mixed conifers
-  Ash
-  Oak
-  Beech
-  Birch
-  Mixed broadleaves
-  Native mixed broadleaves
-  Neighbouring woodland



Loch Goil 2025-30 Strategic Larch Management Plan

View The Steeple summit
Grid Ref: NN 2083 0098 (to NW)
Date: December 2024

Visualisation of Felling proposals

Visualisation year
Species 2045
Autumn 2045

Felling Phases have a rolling 5 year period and for visualisations start on the date shown above.



-  Sitka spruce
-  Norway spruce
-  Scots pine
-  Lodgepole pine
-  Larch
-  Douglas fir
-  Mixed conifers
-  Ash
-  Oak
-  Beech
-  Birch
-  Mixed broadleaves
-  Native mixed broadleaves
-  Neighbouring woodland