



Map 2 EIA Peatland - Catchments

Author: Susannah Hughes Scale @ A3:

1:40,000

Date: 27/02/2024

Legend

Watercourses

Watercourses

SEPA Waterbody Catchments

Planned Roads

Planned Roads

Forest Roads

Forest Roads

Planned ATV/Forwarder Tracks

ATV

Forwarder

Blocks

Blocks

Scale bar: 0 0.175 0.35 0.7 1.05 1.4 km



Reproduced by permission of Ordnance Survey on behalf of HMSO. © Crown copyright and database right 2024. All rights reserved. Ordnance Survey Licence number 100024925. © Getmapping Plc and Bluesky International Limited 2024.

Scotland's national forests and land are responsibly managed to the UK Woodland Assurance Standard.

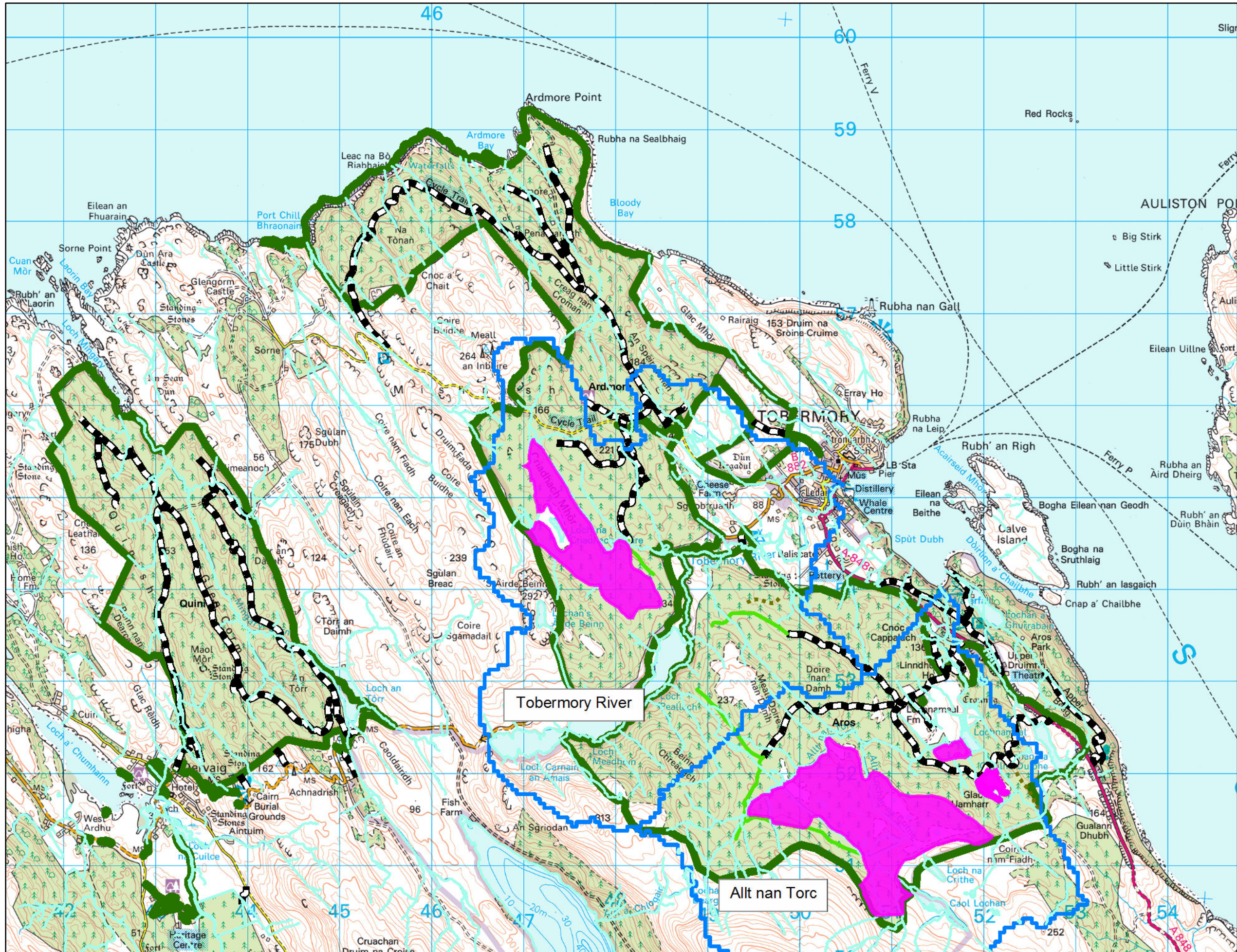



Forestry and Land Scotland

Coilltearachd agus Fearann Alba

Peat restoration area: 86ha

6ha - existing Blanket bog

80ha - mixed deep peat polygons (assessed), YC<8 (brown hatched)

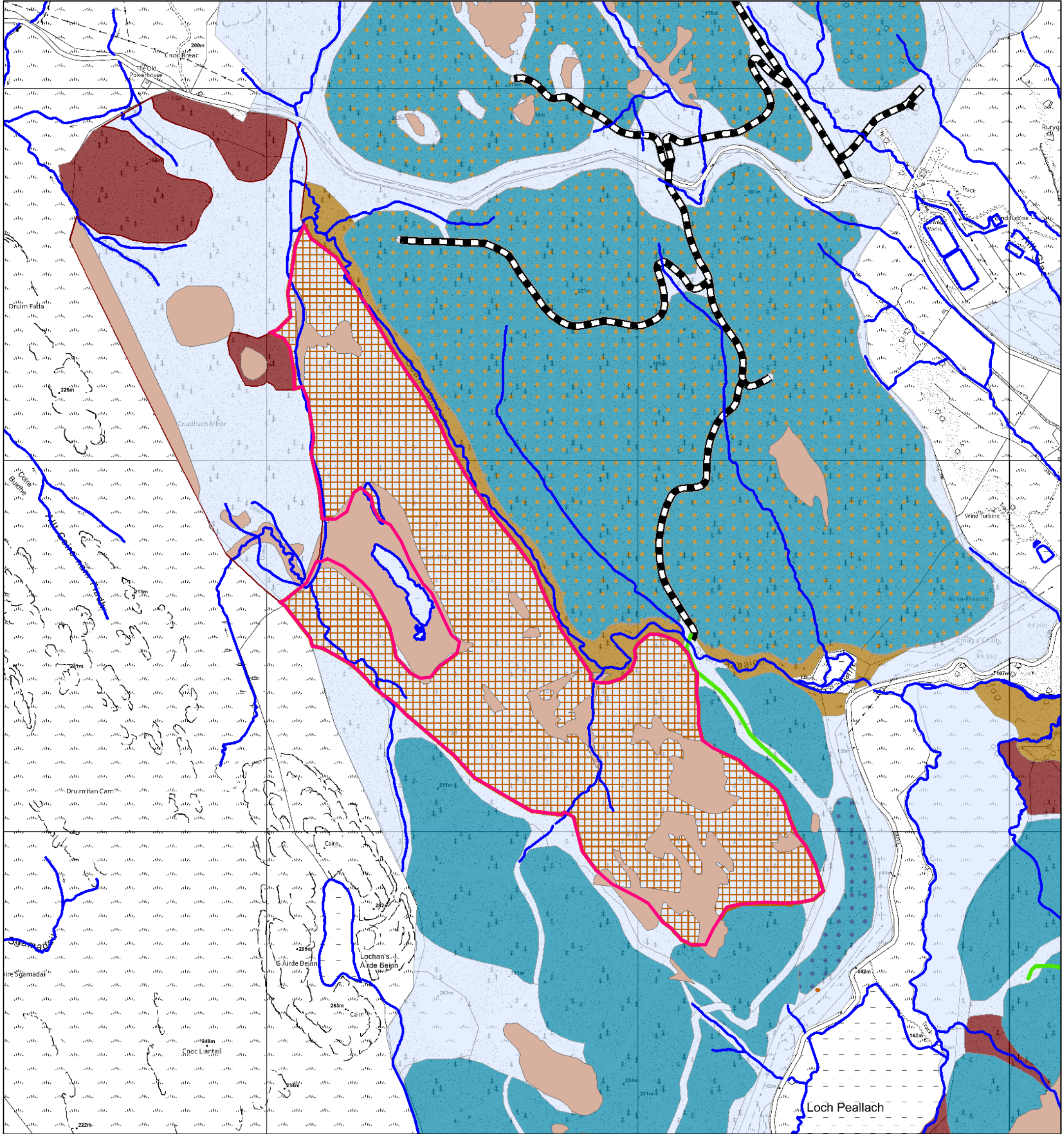

North Mull Peat EIA - Gearr Abhainn

Scale @ A3: 1:10,000

Date: 28/02/2024

Author: Susannah Hughes

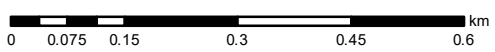

Reproduced by permission of Ordnance Survey on behalf of HMSO. © Crown copyright and database right 2024. All rights reserved. Ordnance Survey Licence number 100024925. © Getmapping Plc and Bluesky International Limited 2024.

Legend

- Watercourses
- UPLAND HEATHLAND
- acid grassland
- BLANKET BOG
- bracken
- coniferous woodland
- UPLAND FLUSH, FEN & SWAMP
- Forest Roads
- Forest Roads
- Planned Roads
- Planned Roads
- OTHER UKBAP PRIORITY HABITAT
- other non priority broad habitat
- Capture polygons

Scotland's national forests and land are responsibly managed to the UK Woodland Assurance Standard.





Forestry and Land Scotland

Coilltearachd agus Fearann Alba

Peat restoration area: 180ha

8ha - mixed deep peat polygons (assessed with YC>8: solid brown)

106ha - mixed deep peat polygons (assessed) with YC<8: brown hatched

66ha - mixed deep peat polygons (presumption to restore): brown striped

North Mull Peat EIA
Allt nan Torc

Author: Susannah Hughes

Scale @ A3: 1:10,000

Date: 28/02/2024

Legend

- Watercourses
- Habitat Survey Polygons
 - acid grassland
 - BLANKET BOG
 - bracken
 - coniferous woodland
 - UPLAND FLUSH, FEN & SWAMP
 - UPLAND HEATHLAND
 - other non priority broad habitat
 - OTHER UKBAP PRIORITY HABITAT
- Planned Roads
 - Planned Roads
- Forest Roads
 - Forest Roads
 - Assessed deep peat
- Blocks
 - Blocks

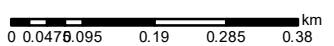

Reproduced by permission of Ordnance Survey on behalf of HMSO. © Crown copyright and database right 2024. All rights reserved. Ordnance Survey Licence number 100024925. © Getmapping Plc and Bluesky International Limited 2024.

Scotland's national forests and land are responsibly managed to the UK Woodland Assurance Standard.

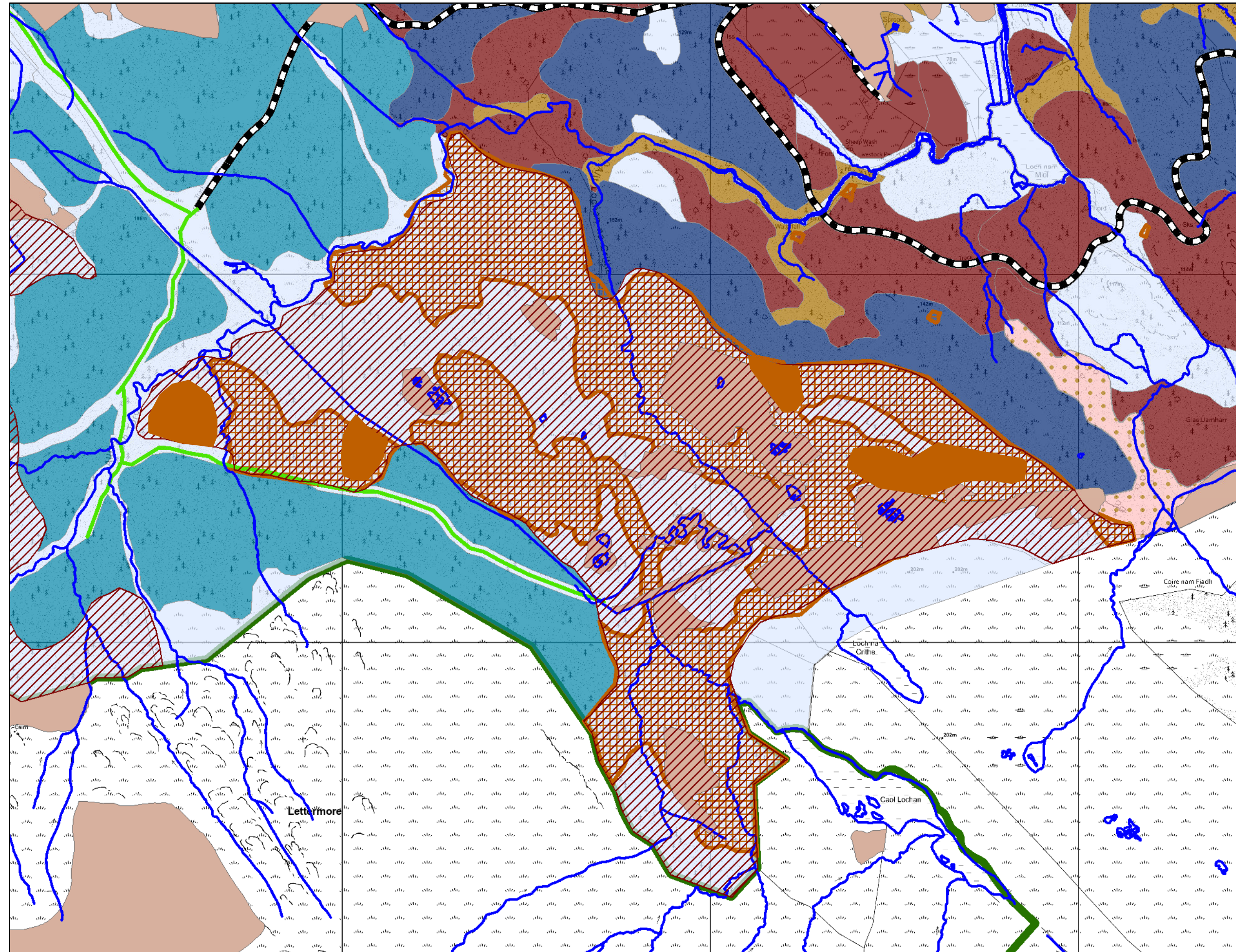

Peat restoration area: 10ha

8ha - mixed deep peat polygons (presumption to restore)

2ha - mixed deep peat polygons (assessed) with YC<8

**North Mull Peat EIA
Loch nam Miol**

Author: Susannah Hughes

Scale @ A4: 1:5,000

Date: 28/02/2024

Legend

Habitat Survey Polygons

-  acid grassland
-  BLANKET BOG
-  bracken
-  coniferous woodland
-  UPLAND FLUSH,
FEN & SWAMP
-  UPLAND
HEATHLAND
-  other non priority
broad habitat
-  OTHER UKBAP
PRIORITY HABITAT
-  Watercourses

Forest Roads

-  Forest Roads

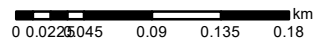

Reproduced by permission of Ordnance Survey on behalf of HMSO. © Crown copyright and database right 2024. All rights reserved. Ordnance Survey Licence number 100024925.

© Getmapping Plc and Bluesky International Limited 2024.

Scotland's national forests and land are responsibly managed to the UK Woodland Assurance Standard.

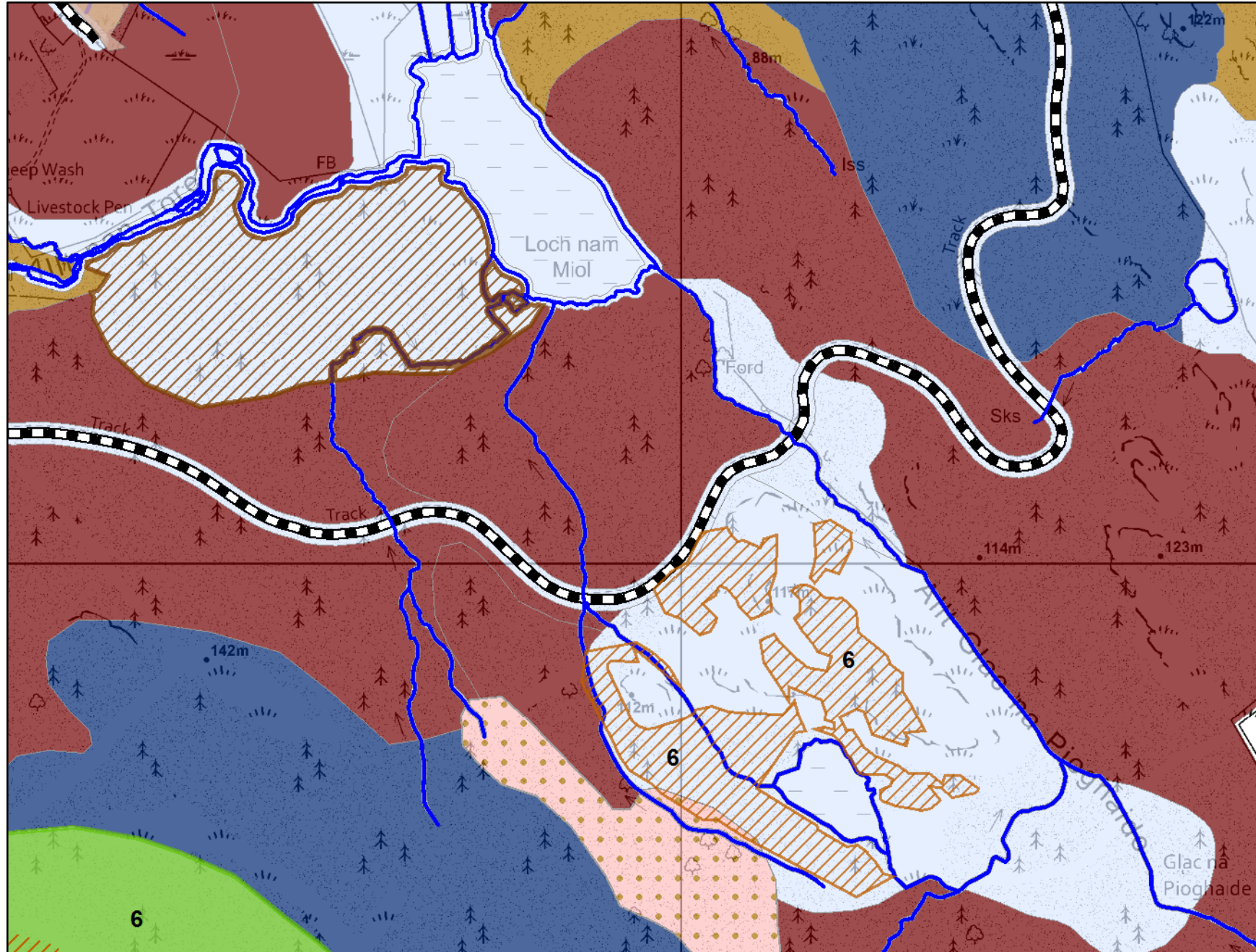

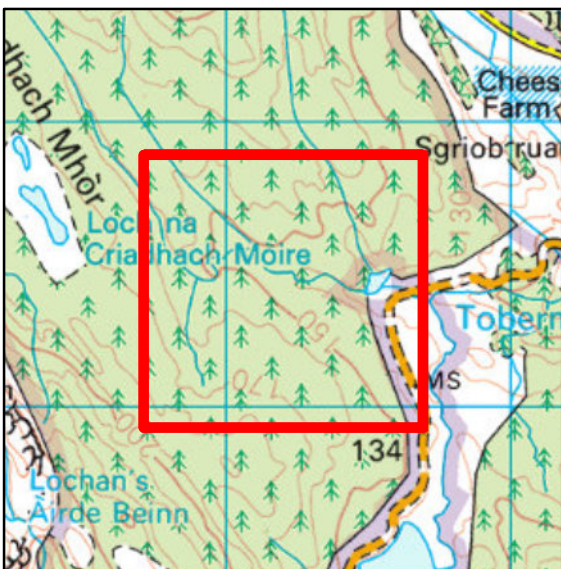
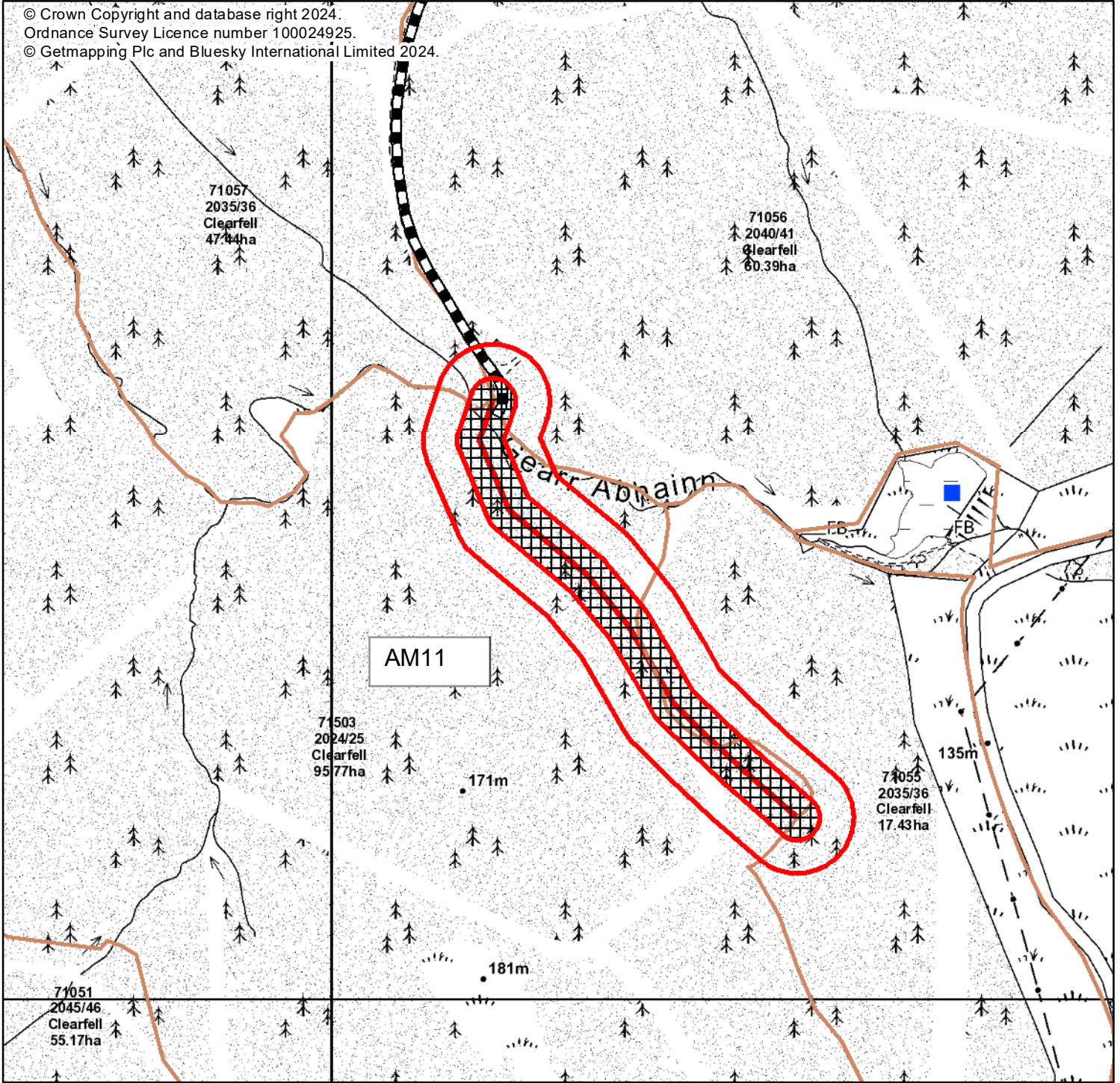

Legend

Forest Roads

Forest Roads

Scenario Management Coupes

Scenario Management Coupes

Map 3 - EIA Roads

Water Supply Points

Water Supply Points

Planned Roads

North Mull Road EIA

Susannah Hughes

Scotland's national forests and land are responsibly managed to the UK Woodland Assurance Standard.

Scale @ A4: 1:5,000

Date: 28/02/2024

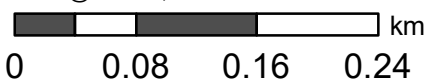



Hatched areas show felling corridor 50m red outer line shows microsite buffer

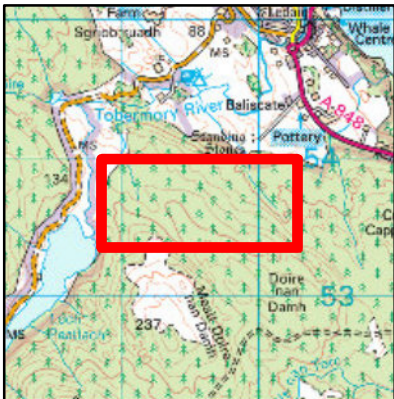
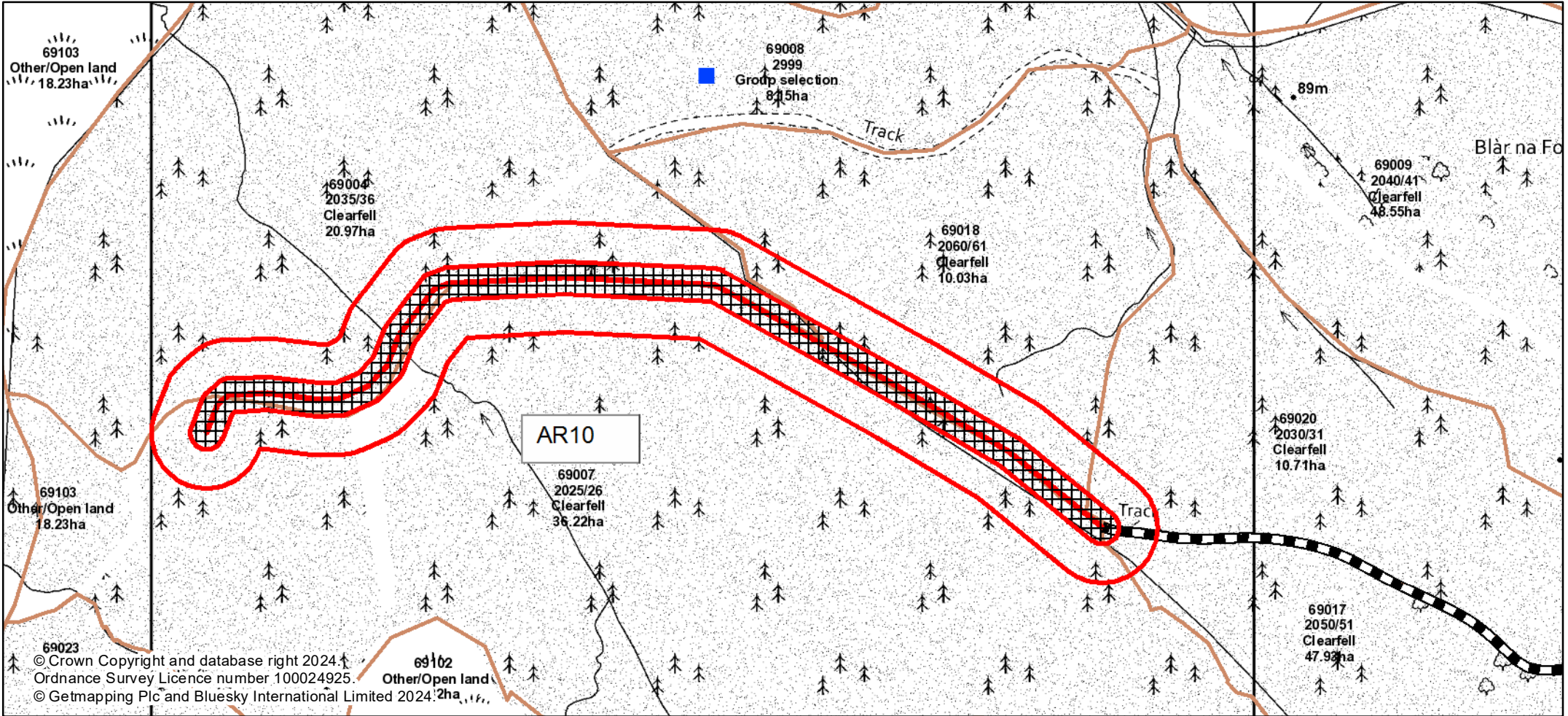

Legend

Planned Roads

Water Supply Points

Water Supply Points

Forest Roads

Forest Roads

Scenario Management Coupes

Scenario Management Coupes

North Mull Road EIA

Author: Susannah Hughes

Scale @ A4: 1:5,000

Date: 28/02/2024

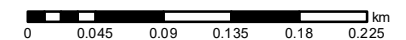

Scotland's national forests and land are responsibly managed to the UK Woodland Assurance Standard.



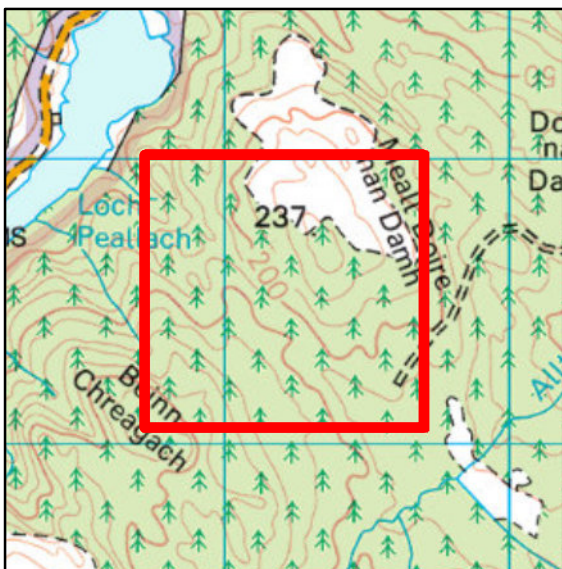
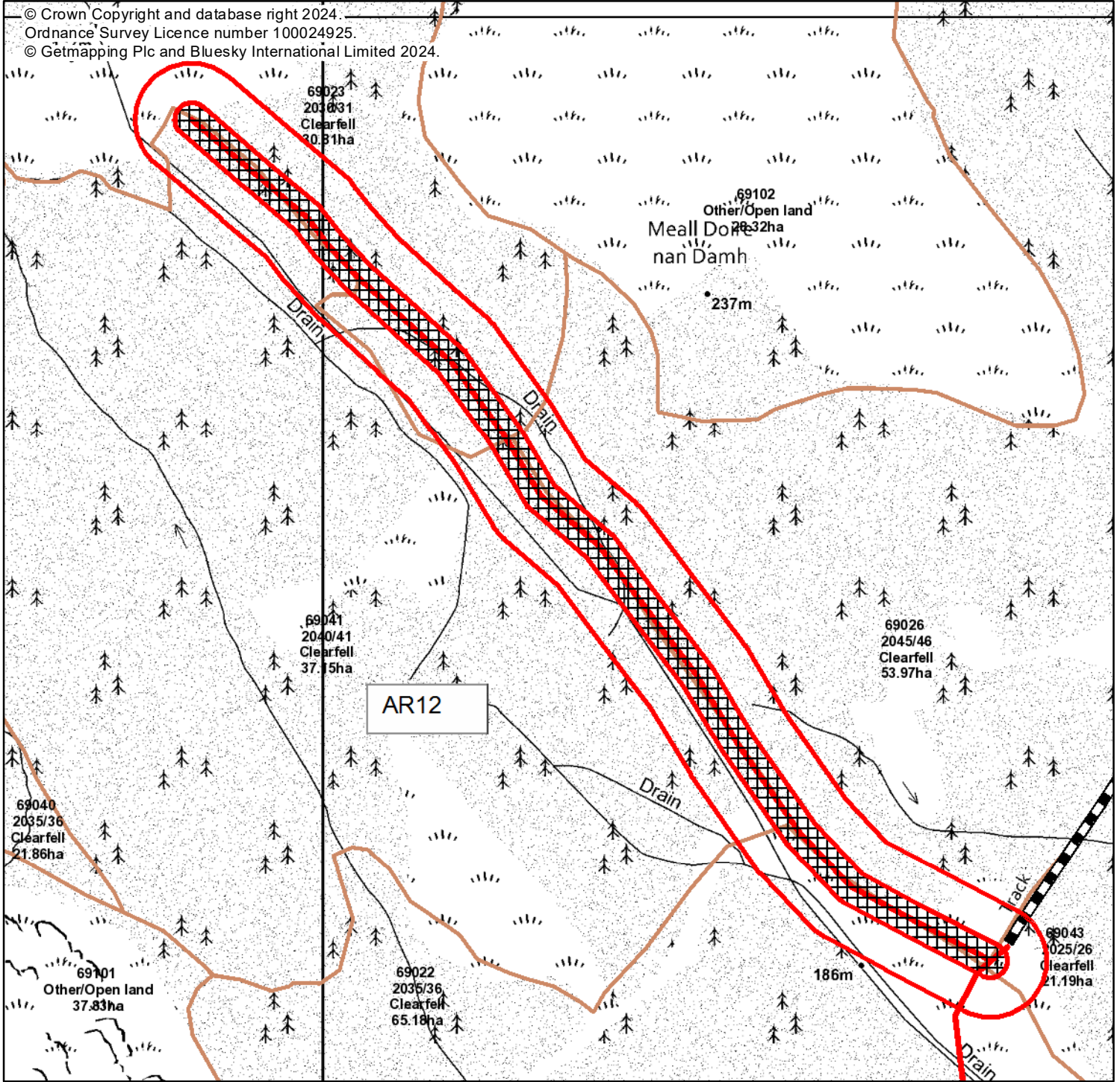

Legend

— Planned Roads

Scenario Management Coupes

Forest Roads

□ Scenario Management Coupes

▬ Forest Roads

North Mull Road EIA

Susannah Hughes

Scotland's national forests and land are responsibly managed to the UK Woodland Assurance Standard.

Scale @ A4: 1:5,000

Date: 28/02/2024

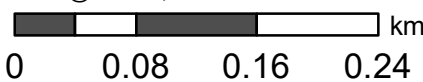

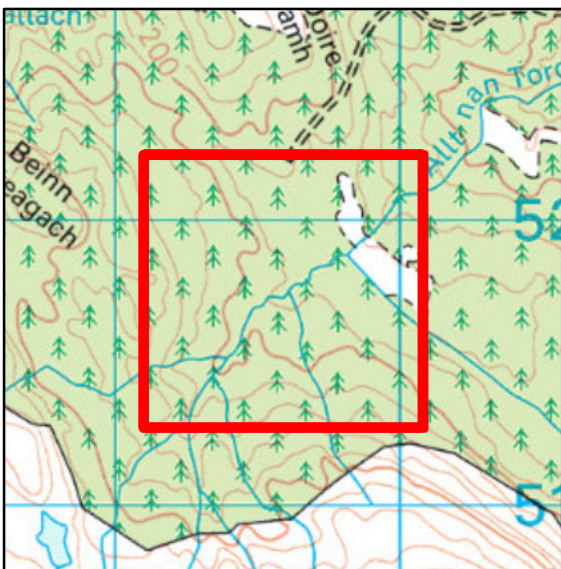
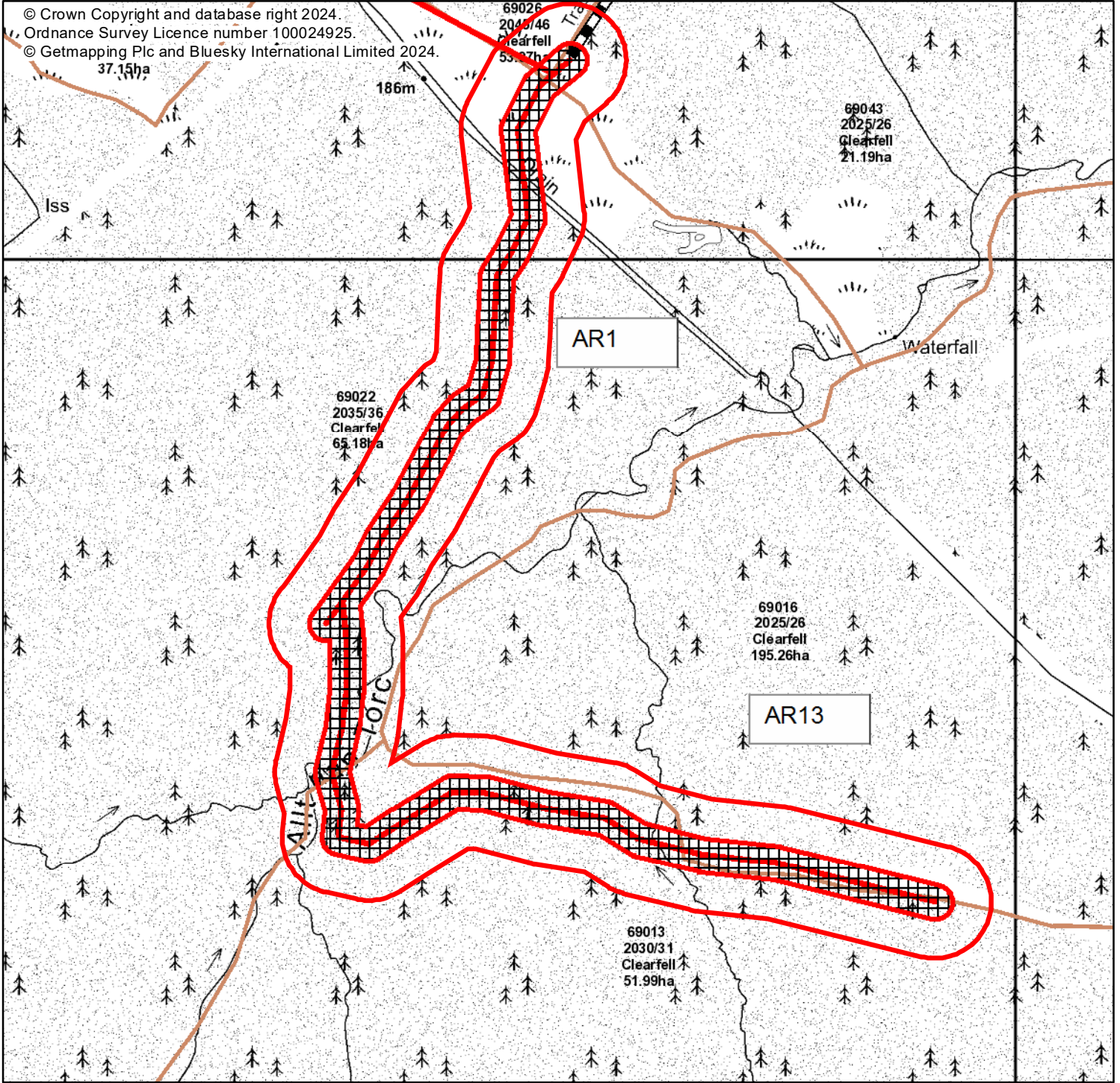

Legend

- Planned Roads
- Forest Roads
- Forest Roads

Scenario Management Coupes

- Scenario Management Coupes
- Scenario Management Coupes

North Mull Road EIA

Scale @ A4: 1:5,000

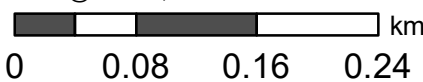

Susannah Hughes

Date: 28/02/2024



Scotland's national forests and land are responsibly managed to the UK Woodland Assurance Standard.

